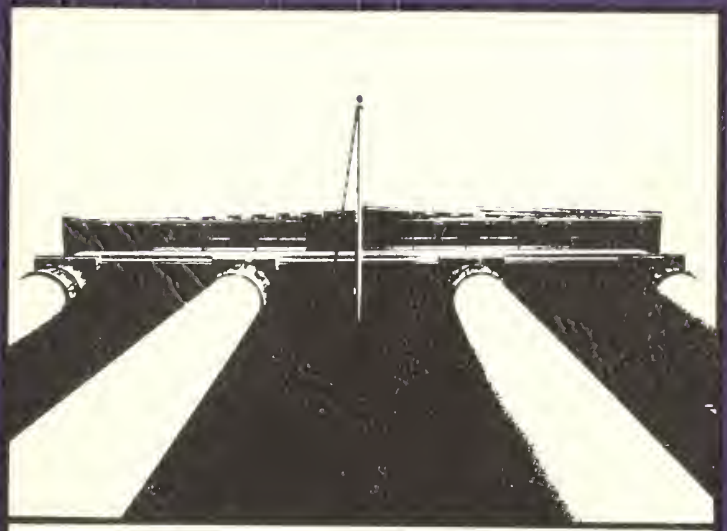

1975

Digitized by the Internet Archive
in 2016

https://archive.org/details/liberactorum1975bost

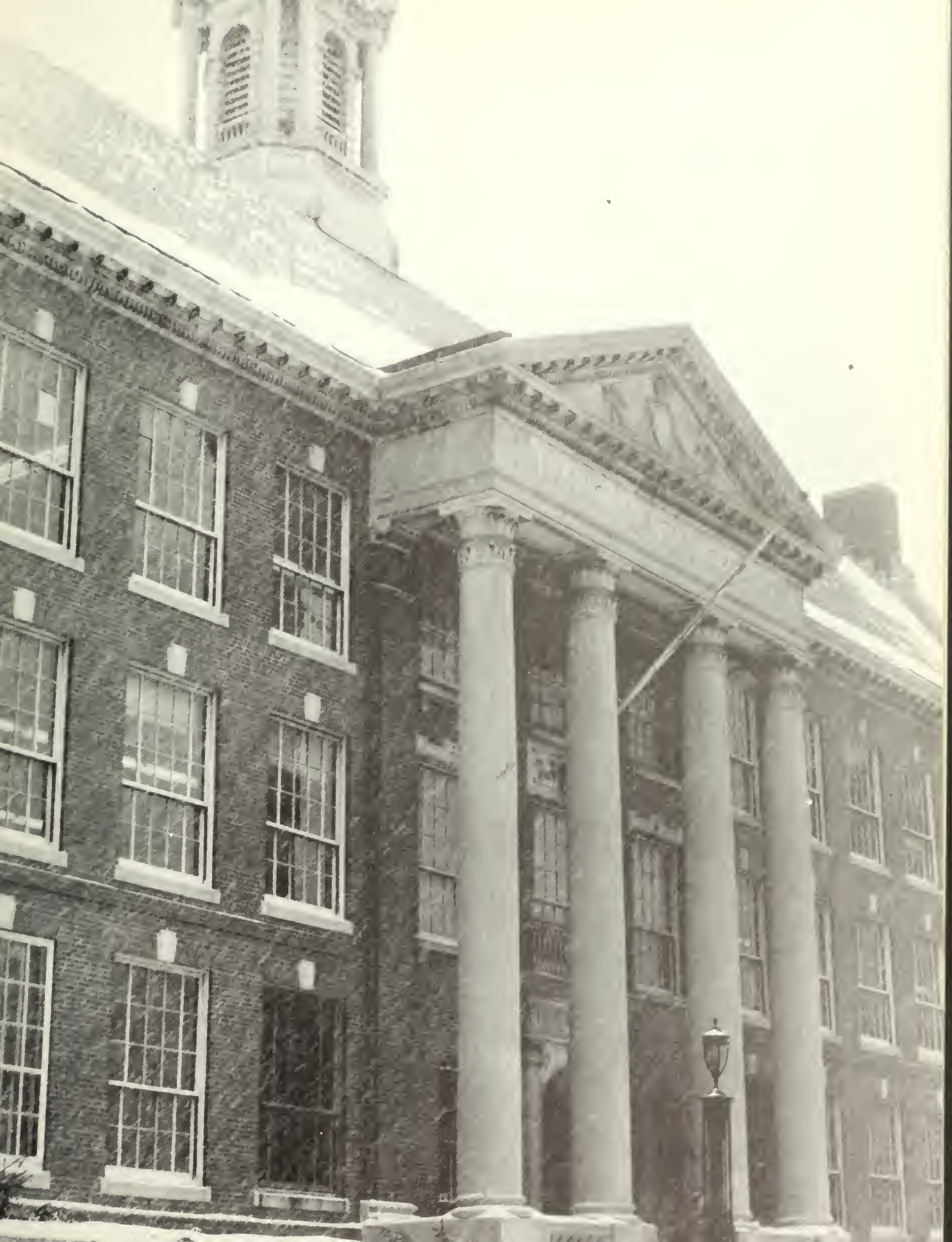

EDITORIAL STAFF

SENIORS

James E. Rooney William J. McFarland

FACULTY

Walter F. McDonough Patrick G. Quinn

SPORTS

James M. O'Sullivan David Chin

ACTIVITIES

Timothy J. Hart Robert J. Fay

COPY

Paul J. Everson William L. Shea
Richard B. Goff David D. Sullivan
Peter A. Sotiropoulos Warren L. Wynn

PHOTOGRAPHERS

Alfred Asbergs Carl P. D'Amato
Peter W. Cassidy Frank E. O'Brien
Lino D. Tontodonato

BUSINESS

Jack M. Hazerjian Joel R. Rosen

Mr. Frank E. [illegible] Mr. William J. Powers

LIBER ACTORUM 1975

Boston Latin School
Boston, Massachusetts

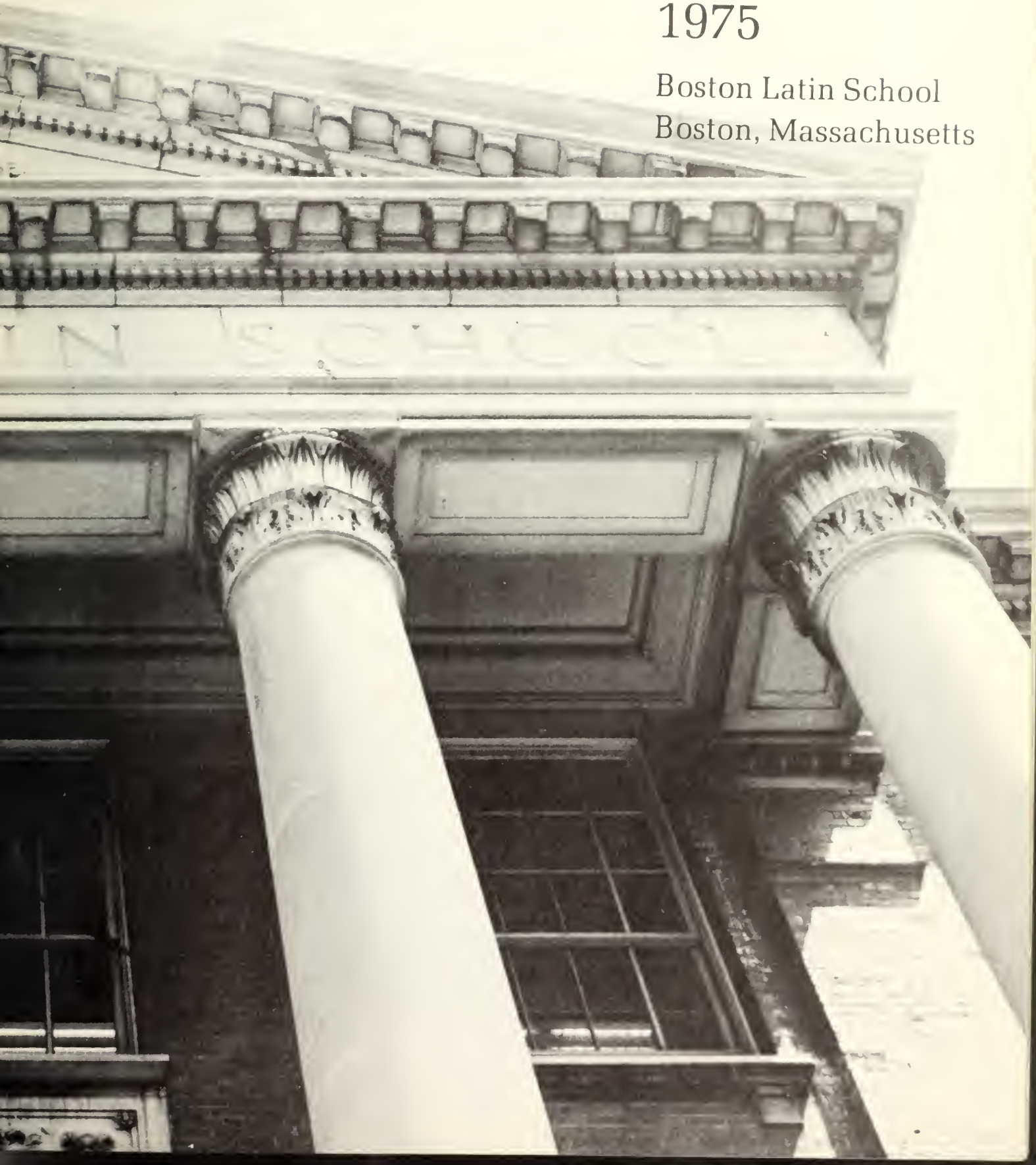

The class of nineteen seventy-five respectfully dedicates this edition of the Liber Actorum to Mr. Bernard B. Pheeny. For many more years than we have lived, Mr. Pheeny ennobled the austere confines of room 133 by his compassionate approach while patiently coaxing us through the pages of history and illuminating for us the chronicle of man. Although hobbled by polio for nearly a lifetime we never heard him whine, never heard him complain of his debilitating affliction. The quiet heroic example of this quietly heroic man has been a benign inspiration for all of us. To him we say fondly in the tongue of the ancients: OTIO PER MULTOS ANNOS FRUATUR.

LXX

MAXIMA IDONEUS

DEBETUR SIT

PUERO PATRIAS

REVERENTIA; UT

GRATUM FACIS

EST SI

QUOD DEDISTI

PATRIAE POPULOQUE

C M

I E

V

LATIN

ADMINISTRATION

WILFRED L. O'LEARY '25
Headmaster

Nicholas Murray Butler, late president of Columbia University, once said that "Education truly conceived is spiritual growth toward intellectual and moral perfection and is not an artificial process to be carried on according to mechanical formulas to a purely material end." There are utilities higher and utilities lower, and if a school in its zeal to lay the foundation for that higher intellectual and spiritual life which constitutes humanity's full stature, it would sacrifice the higher utilities to the lower.

Fortunately the class of 1975, along with the legions of past graduates, has received a training in the Humanities based on "spiritual growth toward intellectual and moral perfection." Because of this education, you are fortified with knowledge and the know-how which will enable you to live the good life. Like the Latin School men of the past, you will be able to stand up and be counted upon to do your duty no matter what the cost. Let the cause be just, you will be its defender, thereby inspiring those of lesser moral fiber. You will be leaders in our society of tomorrow, never forgetting the example of hosts of leaders whose names adorned our hallowed hall. The latter excelled in many fields of endeavor but they all had one thing in common — a resolute determination to do their duty and excel in the area with which their Creator so generously endowed them.

Plato tells us, "For a man to conquer himself is the first and best of all victories." The long hard road through the Latin School which you have traversed proves the Philosopher's statement. You have done this by acquiring SELF-DISCIPLINE, the sine-qua-non for success in life. You have the Humanities to thank for that priceless virtue.

Be never unmindful of the debt you owe your Masters, parents and the good people of the City of Boston who made it possible for you the privilege of attending this venerable institution. Be loyal to B.L.S., aid her in every way, make her cause your cause. Make it a goal to help future Latin School Boys to achieve a college education by being a generous donor to the Scholarship Funds.

Above all heed the admonition of Horace, "Aequam memento rebus in arduis servare mentem."

EDWIN F. BUTTERS
Assistant Headmaster

FRANK N. FAMULARI
Assistant Headmaster

SECRETARIAL STAFF
MRS. McCARTHY
MRS. MAHONEY
MRS. CURADOSSI,
MISSING MRS. LYONS

MRS. TOPLYN
Aide

AENEAS
ROMULUS
REMUS
LICTORS
FASCES
LATIN LEAGUE
NUMA POMPILIUS
TULLUS HOSTILIUS
MAP
LATIUM
ETRURIA
PO
TIBER
SABINI
ALBA LONGA
ALBAN MOUNT
CAMPANIA
DATES
753 BC
510 BC

PRAECEPTORES

English

FIRST ROW: Ms. Freedman, Messrs. Casey, Landrigan, Resnick, Flynn, Kelley, Ms. McCourt. SECOND ROW: Ms. Tompkins, Higgins, Messrs. McClure, Sacks, Winchester, Neary, Hannigan, Tarpey, Ms. Portman, Harmon, Leakos.

History

FIRST ROW: Messrs. Sheridan, Powers, Gordon, Johnson, Beninati, Rubinovitz, Finizia. SECOND ROW: Ms. Frazier, Daly, Messrs. Leary, Butters, Browne, Ms. Robinson, Mr. Dinsfriend.

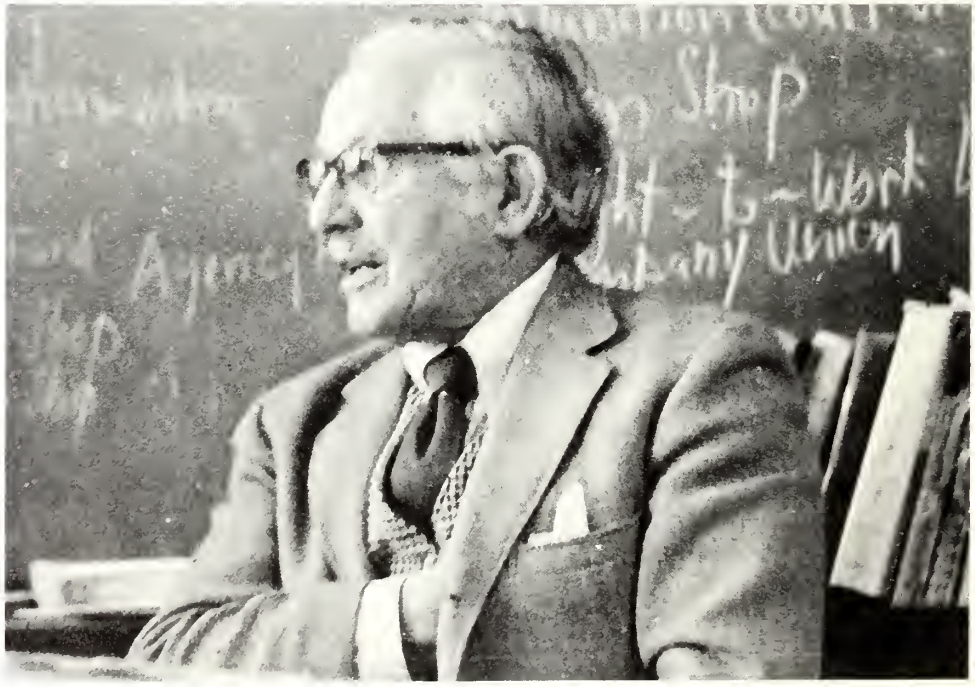

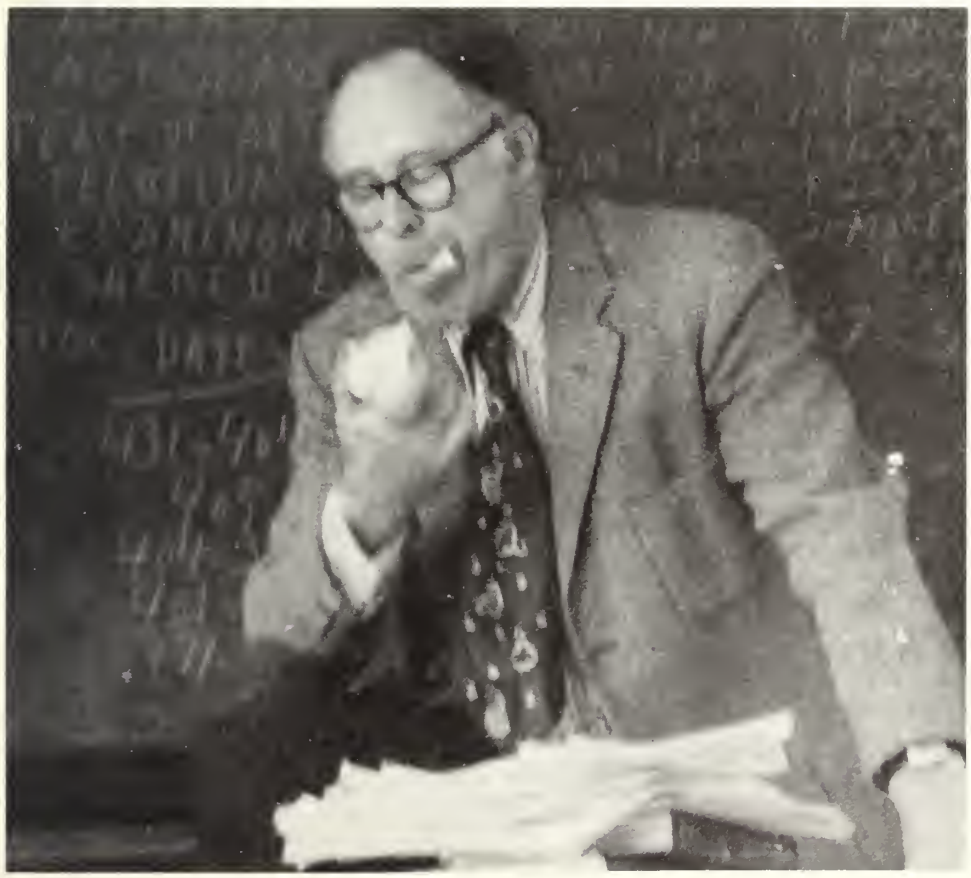

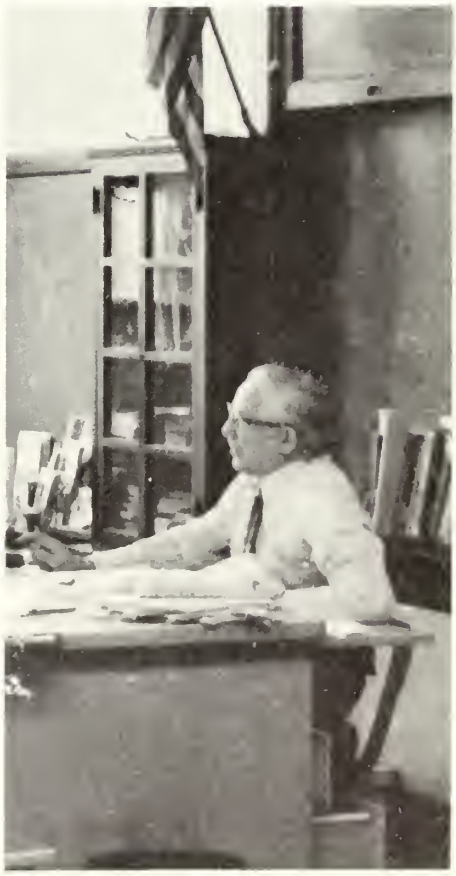

Mathematics

FIRST ROW: Mr. Maisey, Ms. Walker, Messrs. Salvucci, Weinert, Durante, Page, Regan. SECOND ROW: Messrs. Pratt, Themistocles, Downing, McLaughlin, Durant, Tierney, Haberstroh, Hewes, Katz.

Latin and Greek

FIRST ROW: Mr. Sakey, Ms. Shea, Messrs. Miller, Partridge, Desmond, Pollock, Cox. SECOND ROW: Mr. Jameson, Ms. Woodward, Messrs. DeMerit, Cahill, Salterio, Guilfoy, Tedeschi, Duch, Ms. Evans, Mr. Slattery.

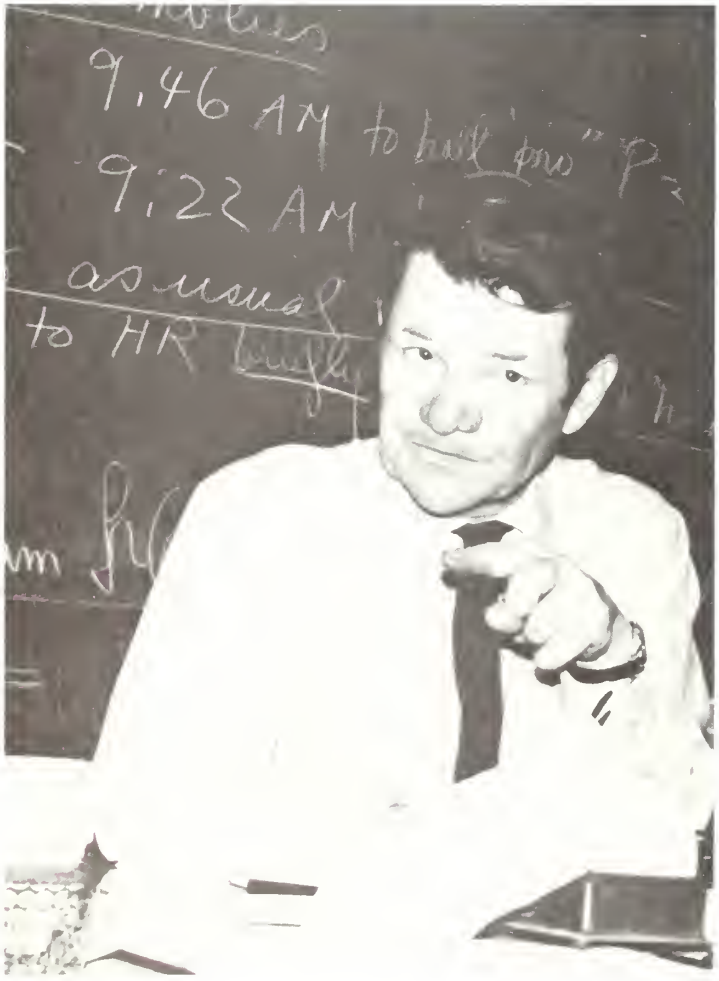

Modern Language

FIRST ROW: Mr. Fox, Ms. Sullivan, Messrs. Donovan, Diodato, Nilsen. SECOND ROW: Ms. Woodward, Messrs. Hartel, Stan, Berger, Ms. Ponte.

RHEINFAHRPLAN

Science

FIRST ROW: Mrs. Ivaska, Messrs. Golden, Vara, Connolly, Leiter, Contompasis, Akeson. SECOND ROW: Messrs. Ellsworth, Aiello, Higgins, Snow, LeProhon, Averill.

Physical Education

FIRST ROW: Ms. McMahon, Messrs. Evans, Irons. SECOND ROW: Messrs. Cohen, Jackman, Costello.

Guidance

FRONT: Messrs. Mosher, Colbert, Mednicoff, Bowers. REAR: Messrs. Jackmauh, Chiarini.

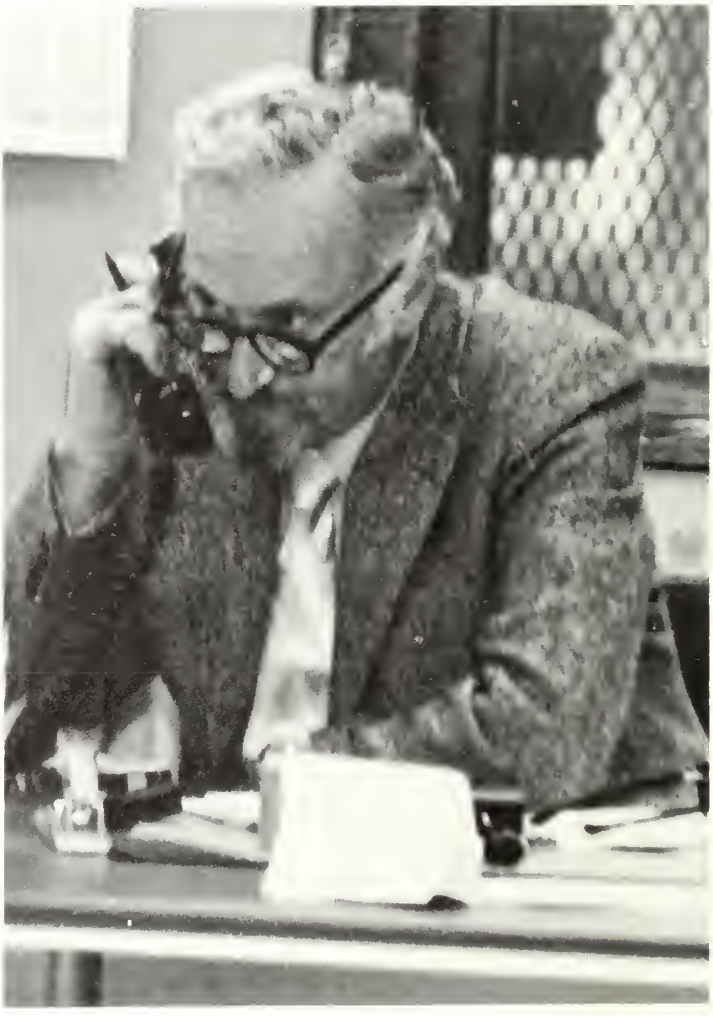

Typing

Mr. Krutter

Art

Ms. Craddock

Music

Messrs. Gaignard, Peterson, Boisen.

Flexible Campus

Mr. McCabe

Librarian

Ms. Fellows and Bill McFarland

Nurse

Ms. Partridge and patient

Custodians

Cafeteria Staff

53

STUDENTES PRIMANI

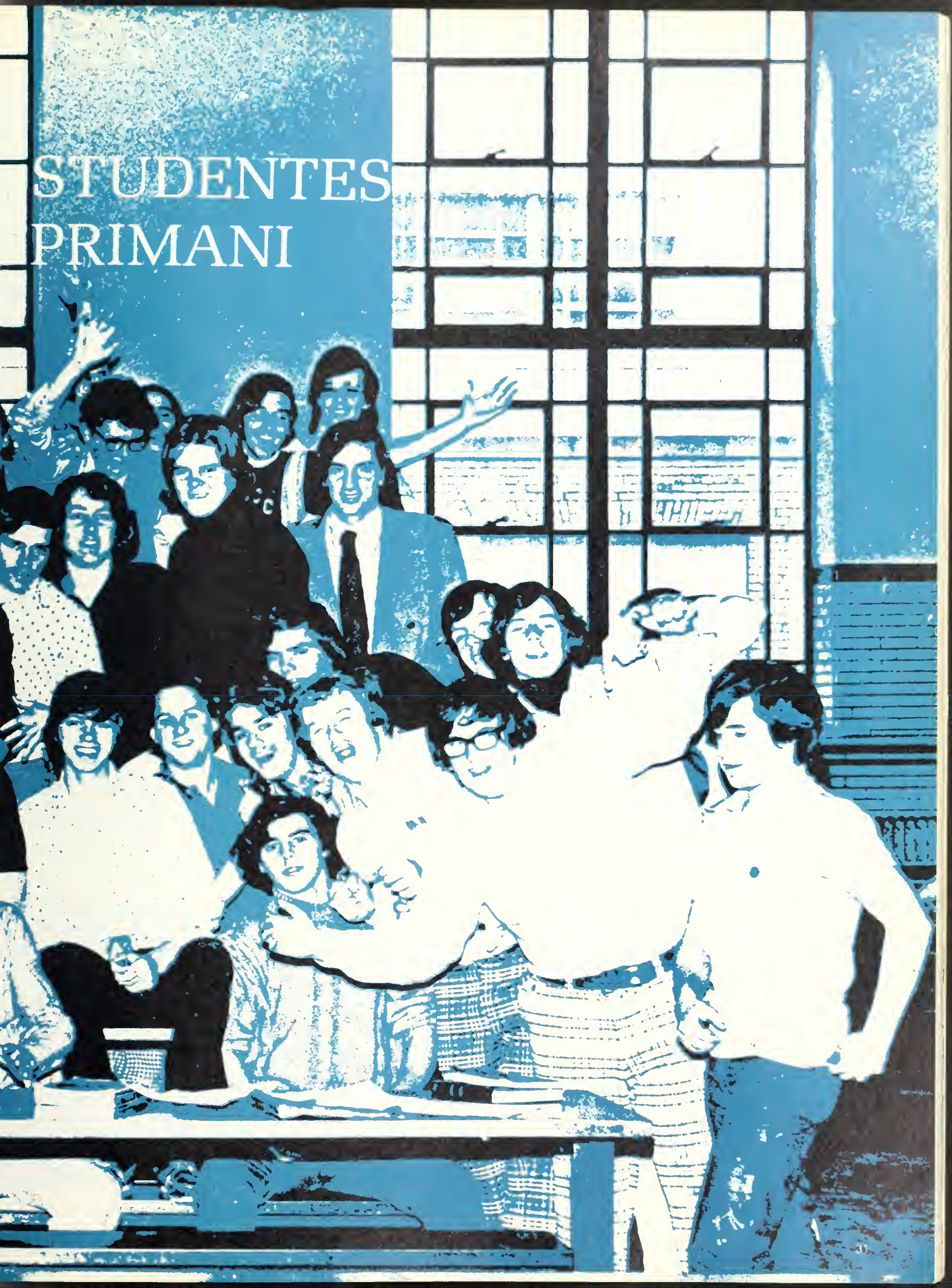

Officers of the Class of 1975

JAMES E. ROONEY
President

KENNETH CONNOLLY
Treasurer

ROBERT NG
Secretary

We, the members of the class of 1975 have reached the goal which a short time ago may have seemed so very distant and perhaps unattainable, as was the case of many. For our days as students at the Boston Latin School have come to a victorious end and the time has come for us to take our places among the prestigious alumni.

Retracing the steps of constructive changes, preserved traditions and progressive achievements which have taken us through an education not only outstanding, but unique, we can justly be proud. It is this education which has tested our unselfishness, dedication and maturity at times to the point of resentment, that has prepared us to meet the challenges of an uncertain future and to stand out as leaders in society, as have so many of the Latin School men before us.

On behalf of the Class of 1975, I extend our thanks to all of those who have made our graduation possible, especially Dr. O'Leary, our teachers, and our parents.

To the members of the Class of 1975, I extend my congratulations and sincere wishes for every success and happiness in the years to come.

James E. Rooney

Class Committee

Gregory J. Bukuras

Eugene T. Carroll

Raymond J. Vaughn
CHAIRMAN

David Chin

Joseph E. Devlin

Matthew D. George

Joseph M. Mahoney

John P. Ollen

Patrick J. O'Riordan

Steven M. Santangelo

William F. Sinnott

Alexander the Greatest

D.J.

Paul

Rich

CHARLES ABRAHAM ALEXANDER

Don't I look honest — $$?

Freshman Football IV; Cross Country VI; B.L.S Senior Band IV - I; All-City Orchestra IV, III; All-City Band VI - III; Stage Band IV, III; Chess Club VI, V; Afro American Society VI - II; Black Student Association President I; Victory Club IV - I.

Ambition: To have enough color to be black.

MARK GERARD ALLEN

And so it goes.

Track VI; Freshman Baseball V, Irish Historical Society II; Chess Club VI, Victory Club I; Latin-English Program I; National Honor Society I, Classical Prize VI; Modern Prize VI.

Ambition: To enter the dental profession.

ALAN ARABIAN

The Swinginest Rockin' Machine of All Time on a blockbuster weekend . . . 7:06 with the Sheik! WOOO!

Wrestling Team III, II; Football IV; Cross Country VI, V; Argo II, I; Red Cross Club VI; Math-X Club I; Radio Club I; Chemzic Society I; Ecology Action Club I, Vice President; 1974 Boston City Science Fair V, 2nd Place; National Honor Society II, I; Classical Prize VI, V, III.

Ambition: To be the screamingest disc jockey of all time.

STEVE THEODORE BAKAS

PAUL ALGIS BALTUSIS

A loaf of bread, a jug of wine, and thou beside me . . . and pretty soon I'll be fat, drunk, and in trouble.

Weightlifting IV, III; Crew I; Stage Band II, I; Coin Club VI, V; Key Club III - I; Victory Club I; Harvard Commencement Usher II; Science Fair IV; M.A.M.L. Olympiad III - I; M.A.A. III - I; Who's Who Among American High School Students II; National Honor Society, Vice President II, I; NMSQT Letter of Commendation I; Columbia Prize II; Glover Medal III; Approbation Prize VI, V, III, II; Classical Prize VI - III, Modern Prize II

Ambition: To be an engineer and drive a Lamborghini.

MARK BRUCE BERGER

Work — what's work?

Table Tennis Society I; Chess Club V - I; Chess Team V - I, President II - I; M.A.M.L. II, I; M.A.A. II, I.

Ambition: To enter the medical profession and in some way help the world.

RICHARD ARTHUR BLAIS

People who think they know it all are pains to those of us who do.

Crew IV - I; Victory Club II - I; Professional Club II; Irish Historical Society I; Ecology Action Club I; Cafeteria Staff IV; Class of 1885 Award IV.

Ambition: To live life to the fullest.

PO

Steve

Mark

Jimmy

Dave

Tom

HOWARD RUSSELL BLAKESLEE

Why do something now if you can put it off until later
Indoor Track II; French Club, Vice-Pres. II, I, Chess Club II, I, Ecology Action Club I; Victory Club VI, I; Fidelity Prize IV, Modern Prize II, Harvard Commencement Usher II, NMSQT Letter of Commendation II; M.A.M.L III, II, I, M.A.A III, II, I; National Honor Society II, I
Ambition: To enjoy life and to see the world.

JAMES JOSEPH BOGGIE

Live life today you may not be here tomorrow
Victory Club III, I; Library Staff VI, IV, Science Fair IV; Junior Achievement, President II.
Ambition: To own a business, a new Caddy Eldorado convertible, and to be happy (not necessarily in that order).

ROBERT MICHAEL BOYLE

And when the hour comes
don't turn away
face the light of day
and do it your way! (it's the only way)
Track Team IV.
Ambition: To be a writer.

DAVID JOSEPH BRADY

Never put off until tomorrow what you can avoid today.
Hockey III, II; Math X Club I; Ecology Action Club I; Victory Club I; Fine Arts VI, V; B.L.S. Orchestra VI, V; All City Orchestra IV, III; Modern Prize VI; Fidelity Prize V; M.A.A. I; National Honor Society II, I.
Ambition: To meet people and to enjoy success.

ROBERT ALAN BROWN

He is going the way of the world.
Outdoor Track I; Soccer IV, III, II, I; Table Tennis Society I; Chess Club IV, I; Ecology Action Club, Secretary I; Math X Club; Chemsics Club; Victory Club; Science Lab Assistant III, II, I; National Merit II, I; Harvard Commencement Usher II; Modern Prize IV, V; Fidelity Award IV; M.A.M.L. III, II, I; M.A.A. II, I; National Honor Society I.
Ambition: To be successful and happy.

THOMAS HENRY BUCKLEY

Keep things to yourself and no one will know what's wrong with you.
Hockey IV, III; Crew III; Victory Club IV, III, II, I; Professional Club II, I; Ski Club II, I; Irish Historical Society II, I; Football Program I.
Ambition: To make a party out of life.

TIMOTHY MELVIN BUCKLEY

It is reasonable to have perfection in our eye that we may always advance toward it, though we know it can never be reached.
Cross Country II; Indoor Track II; Outdoor Track III; Crew II; Math X Club, Secretary II, I; Chemsics Society, Vice-Pres. I; Computer Programmers' Society III, II; Chemistry Explorers II; Science Fair III; German Club II; Fidelity Prize III; Classical Prize II; M.A.M.L. I; M.A.A I; National Honor Society II, I.
Ambition: To expand the Technological realms of man.

Howie

Mike

Bob

Tim

Greg

Tom

James

Ferd

GREGORY JAMES BUKURAS

Through suffering comes wisdom.

Football IV, III, I; Weightlifting Club IV, III; Wrestling Club V; Key Club V, III; Prom Committee I; Harvard Commencement Usher II; Student Council VI, II, I; Class Committee I.

Ambition: To kiss an Eskimo.

ROBERT BRYAN BURNHAM

Laugh and the world laughs with you, snore and you live alone.

Football IV - I; Weightlifting Club III - I; J.E.T.S. II; Science Fair IV - I; Math Olympiad III - I; M.A.M.L. Certificate of Merit II, I; Who's Who Among American High School Students II; National Honor Society I

Ambition: To be an electrical engineer.

THOMAS EDWARD BYRNE

They said it couldn't be done — they were almost right.

Freshman Baseball IV; Crew II; Irish Historical Society II, I; Key Club I; Glee Club VI - I; All City Chorus II; Victory Club VI - I.

Ambition: To get through it.

BLAISE MARK CACCIOLA

You know I don't drink coffee, so you can fill my cup with sand.

Spring Soccer VI, V; Freshman Baseball IV; Italian Cultural Society II, I; Victory Club IV - I.

Ambition: To become a big labor lawyer.

JAMES JOSEPH CAINE

What is, is what should never be.

Track III, II; Victory Club I; Irish Historical Society II, I.

Ambition: To be myself.

RICARDO ENRIQUE CALLEJA

Don't take life too seriously, you'll never get out of it alive.

Soccer III - I; Freshman Football IV; J.V. Baseball III; Harvard Commencement Usher II; Class of 1885 Prize IV, National Honor Society II, I.

Ambition: To obtain a college education and someday become a lawyer.

FERNANDO CARAMAZANA

I can see it now: "Good night Chet, Good night David, good night Fernando, and good night for NBC News."

Victory Club I; Drama Club III - I, Vice-President II; Student Council IV; Fine Arts VI - IV; Architectural Art IV; Junior Achievement III.

Ambition: To be successful in the field of radio and television journalism.

Bob

Scratchy

Rick

Jim

B.C.

John

LAWRENCE RONALD CARBONARO

Tradition is a wonderful thing until it becomes a dead albatross hanging around the neck of progress.

Football IV, Senior Band V - I, Professional Club IV - II; Victory Club I; Key Club IV - I; Drug Education Club III; All City Band IV - II; B.L.S. Orchestra VI, V; Fidelity Prize V.

Ambition: To pilot an airplane.

JAMES MICHAEL CARNEY

Wisdom Through Suffering

Glee Club VI - I; Ski Club II, Treas. I; Victory Club IV - I, All City Chorus IV, III.

Ambition: To see Savin Hill secede from the nation.

RUSSELL KEVIN CARNEY

When my ship comes in, there'll probably be a dock strike on.

Crew II - I; Soccer I; Key Club II - I; Math X Club II - I, Vice Pres. I; Professional Club II; Victory Club IV - I; Band VI; Ecology Action Club I.

BRIAN FREDERICK CARROLL

All I ask of living is to have no chains on me, and all I ask of dying is to go naturally.

Football III - I; Weightlifting Club III - I; Victory Club VI - I, Pres. I; Latin-English Football Program I, Register Literary Staff II - I; Irish Historical Society II - I.

Ambition: To make or break the law.

EUGENE THOMAS CARROLL

Ignorance is a virtue.

Wrestling Team Founder III, Runner-Up City Champion III, City Champ. II, Capt./Coach I; Football III - I; Weightlifting Club III - II; Victory Club II - I; Irish Historical Society II - I; Harvard Commencement Usher II; Class Committee I.

Ambition: To get into forest management.

JOHN THOMAS CARROL

It was fourth down in the game of life . . . and I punted.

Football I; Hockey IV; Baseball IV; Victory Club I; Irish Historical Society II - I; Drug Education Club V.

Ambition: To succeed and have a good time.

MICHAEL JOSEPH CARROLL

" "

Cross Country IV, II; Coin Club VI; Art IV - III; NMSQT Letter of Commendation.

Ambition: To head the board of directors of a transit authority.

Larry

Russ

E.T.

Mike

BOS ON
LATN

Slappy

Paul

Ronnie

Joe

KENNETH ALAN CARSON

If I don't meet you any more in this world, I'll meet you in the next
Football III, Track IV, III, Baseball IV, Weightlifting Club III
Ambition. To deal with reality as long as reality will deal with me.

JOHN JAMES CARTY

Most men are neither heroes nor cowards, but will perform as either when their leaders give them an example.
Drill Team III - I, Commander I; Color Guard III - I, Victory Club VI - I, Harvard Commencement Usher II.
Ambition: To be an officer in the paratroops.

PAUL GREGORY CASEY

Bright eyes indicate curiosity, so do black ones.
Fidelity Prize VI; Chess Club V, IV; Victory Club I; Harvard Commencement Usher II; N.H.S. II, I.
Ambition: To pursue a business career and become independently wealthy.

WILLIAM MARK CASEY

If I don't do it, someone else will.
Victory Club III - I.
Ambition: To have an ambition always.

RONALD JOSEPH CAVALIERI

Life is a jest and all things show it, I thought so once and now I know it.
J.V. Hockey IV; Varsity Hockey III - I; Weightlifting Club II; Italian Cultural Society, Treasurer II, I; Victory Club IV - I
Ambition: To be the best.

FRANCIS XAVIER CAVANAUGH

Senior Band VI - I, All-City Band VI - II, Professional Club I; Victory Club VI - I.

JOE CELESTE

There is no cure for birth and death save to enjoy the interval.
Baseball IV - I; Hockey IV - III; Italian Cultural Society II, I; Victory Club VI - I.
Ambition: To be successful in life and to keep Susan around until my prom.

Duke

Bill

Fran

Dave

Ron

James

WILLIAM CHILDERS

I don't swear but I know all the words.

City-Wide Student Government Day VI (Penal Commissioner); Junior Band VI, V; Senior Band IV; Victory Club V - I, Freshman Baseball IV; Freshman Hockey IV; Drug Education Club III, II; Irish Historical Club II, I; Argo II; Professional Club I, Football Program I

Ambition: To be successful in life.

DAVID CHIN

My conscience is my interpreter of life.

National Honor Society II, I; Modern Prize VI, III; Classical Prize V; Approbation Prize III, II; M.A M.L.-M.A.A II, I, Ecology Action Club; Chemzics Society (Secretary I); Science Fair IV - II; Victory Club VI, I; Class Committee I; Indoor Track II; Harvard Graduate School of Design III; Harvard Commencement Usher II; Liber Actorum, Co-Editor Sports Section I.

Ambition: To find a career in urban planning.

JOSEPH GEE CHIN

Smile, watch the reaction.

Asian Cultures Club IV - I; Table Tennis Society II - I; String Ensemble IV - II; Harvard Commencement II; Math X Club I; Math Olympiad I; Asian Student Caucus.

Ambition: To live a happy life.

RONALD JEFFREY CHU

Vive liber aut morere

Band II, I; National Honor Society I; Asian Cultures Club II, I; Professional Club I; Chess Club I; Math X Club I.

Ambition: To have a good wife, kids, and a corvette.

GARY HOWARD COHEN

Some people like to go out dancing, but other people like us, we 'gotta work.

Freshman and Junior Varsity Hockey III; Junior Varsity Baseball III; Victory Club II, I; Secretary of Ski Club I; Science Fair V; Drug Education Club II.

Ambition: To be content.

JAMES FINBAR COLLINS

Live longer, play handball.

Freshman, Junior Varsity Hockey IV, III; Harvard Commencement Usher II.

Ambition: To have triplets (6, 5, 1).

KENNETH DANIEL CONNOLLY

Nothing secures happiness so much as wisdom. Yet quiet grief portends no less danger than excessive grief.

Junior Varsity Hockey VI, V; Varsity Hockey IV - III; Science Fair IV; Victory Club I; Key Club I; Irish Historical Society II, I; Football Program Business Staff I; Harvard Commencement Usher II; Professional Club I; Treasurer of the Class of 1975.

Ambition: To be a rock, and not to roll.

Bill

Joe

Gary

Ken

Chris

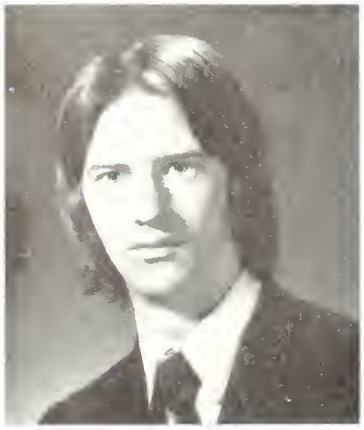

Fred

Jerry

Fran

CHRISTOPHER ROBERT CONNORS

It's great to be important, but it's more important to be great.
Football III - I, All-City I; Swimming VI - II; Basketball I; Baseball I; J.V. Baseball IV - III; Stage Crew IV - I, Manager I; Victory Club V - I, Vice-President I; Harvard Commencement Usher II; Victory Dance Committee III; Latin-English Program I; Professional Club II - I, Weightlifting Club II - I.

JOHN LEONARD CONWAY

FREDERICK WELLINGTON COUTTS

They said it couldn't be done.
Math X Club I; Professional Club I; Victory Club VI - I.
Ambition: To get the most I can out of life.

LAWRENCE JOSEPH COSTELLO

People who think they know everything are a pain in the neck to those of us who do.
Chess Club VI; Victory Club I; Track VI; Math X Club I; Crew III - II; Freshman Baseball.
Ambition: To be successful.

HUGH GERARD CULLEN

Freshman Baseball; Drug Ed. Club III; J.V. Baseball III; Latin-English Football Program; Victory Club VI - I; Science Fair VI - V.

STEPHEN JOHN CUNNINGHAM

Take time to dream.
Cross-Country IV - I; Outstanding Performer '73, Co-Captain '74; Indoor Track IV - I; Outdoor Track IV - I; Harvard Commencement Usher II; Victory Club I.
Ambition: To pass German by myself.

FRANCIS XAVIER CUSAK

I was so much older then, I'm younger than that now.
Varsity Soccer IV - I, All-City Goaltender I; Debating and Forensics IV - I; President I, Degree of Excellence National Forensic League I, Mass. Speech Finals III - I, Silver Medal III; Prize Declamation III - I, Special Prize III; Prize Reading III - I, Special Prize III; National Merit Letter of Commendation II; Register II - I; Argo I; Liber Actorum I; Key Club V - I; Model U.N. III - I, Delegation Chairman I; Drama III; Student Council IV; Fidelity Prize III.
Ambition: To live my own life.

John

Larry

Steve

Chipper

Carl

Willy

ARTHUR MICHAEL DALEY

"The greatest kindness we can offer to each other is the truth."
Cross Country Track V, IV, III; Freshman Basketball IV, Wrestling Team III, II, I; Ecology Action Club I; Victory Club VI, I.
Ambition: To preserve and protect the wildlife and natural resources of this nation.

EDMUND FRANCIS DALEY

I always get what I want.
J.V. Football IV, III; Bowling III; Public Declamation VI, V; Alternate Student Advisory Council; Chairman — White Caucus; Debating Society VI, V, IV; Computer Programming Society III.
Ambition: To be a politician.

JOSEPH MICHAEL DALY

It is better to remain silent and be thought a fool than to open your mouth and remove all doubt.
Freshman Football; Chess Club II; Victory Club IV - I; Irish Historical Society I; Math X Club I; Fidelity Prize III.
Ambition: To be rich.

CARL PHILIP D'AMATO

There must be something more than JUST LIKE.
NON-ACTIVE
Ambition: To get an acceptance from Heaven.

RICHARD JAMES DANIELS

Post Proelium Praemium.
Captain — Freshman Football; President — B.L.S. Key Club I; Senior Band V - I; Harvard Commencement Usher II; Stage Band IV - II; B.L.S. Executive Board; Boston Student Council Advisory Board.
Ambition: To be the first millionaire in the Class of 1975.

WILLIAM FRANCIS DAVIS

Je ne sais pas what to do.
Ambition: To be mind boggling.

ANTHONY FREDERICK DEBAN

Success is not when you have everything you want, it's when you want everything you have.
Crew Team II; Ski Club II - I; National Honor Society I; Student Council II; Professional Club III - II; Key Club II; Victory Club VI - I; Classical Prize VI, III; National Merit Letter of Commendation I.
Ambition: To have my birthday changed to a long weekend.

Art the Dart

Joe

Rick

Tony

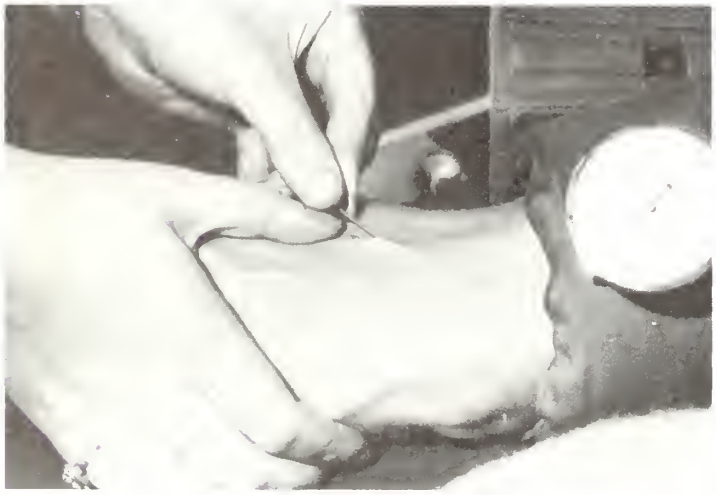

Caesar

Frank

Davey

Frank

FRANK VINCENT DEBICARI

No man is an island entire of itself; every man is a piece of the continent, a part of the main.
Library Staff VI - V; Victory Club IV - I; Crew IV, III; Co-Founder Italian Cultural Society II, I.
Ambition: To be number 1 in the business field.

GEORGE ANTHONY DEDOMENICO

Out of Many, one . . . Me.
Co-Founder-Member Italian Cultural Society II, I; Member Student Council II; Victory Club VI, V.
Ambition: To Live Long and Prosper.

FRANCIS XAVIER DELUCA

SUCCESS isn't everything, but wanting to succeed is.
Varsity Football I, II, Co-Capt. I, All-City I, All-Scholastic I; J.V. Baseball III; Stage Crew I, II, III, Asst. Manager I; Italian Cultural Society I, II; Victory Club V - I; Drug-Education Club IV - II; Harvard Commencement Usher II; Fidelity Prize III.
Ambition: To be a rich man.

HARRY WADE DER

Better to be yourself than to be one of many.
Math X Club; Fidelity Prize II; Science Fair II, II.
Ambition: To become an electrical engineer.

DAVID DEVELLIS

To be is to do. (R.J.K.)
To do is to be. (S.D.K.)
do-be-do-be-do (Frank Sinatra)
B.L.S. Senior Band; B.L.S. Orchestra; B.L.S. Percussion Ensemble; Hockey; Victory Club; All-City Concert Band; All-City Concert Orchestra.
Ambition: To own a Mercedes 450 SLC.

JOSEPH EDWARD DEVLIN

Where's the party?
National Honor Society II, I; Victory Cub II, I; Varsity Basketball I; Irish Historical Society II, I; Class Day Committee I; Harvard Commencement Usher II
Ambition: To have a lot of children.

FRANK VITO DIPIETRO

The best things I've done are the things nobody thought I could do.
National Honor Society I; Fidelity Prize III; Classics Prize II; Victory Club II, I; Student Council II; Drill Team VI, V.
Ambition: To live comfortably, be a successful lawyer, and enjoy life.

George

Harry

Sput

Dolt

Pat

Tom

MARK WILLIAM DIRSA

After finishing 6 years in Latin School, You have been through a training as good as the marines; You'll enter the world not as a fool, But you'll rather make the television screens.
Professional Club I; Victory Club I; J.V. Baseball III; Varsity Baseball I; Drill Team VI, V; Football Program I; Ski Club I.
Ambition: To help others enjoy life as I do.

LEONARD EDWARD DOLHERT

To thine own self be true.
Coin Club VI; Drug Ed. Club V; Table Tennis Society IV; Victory Club VI - I; Professional Club II, I; Philosophy Club I; Sailing Club, Founder III, President II, I; National Honor Society II, I; Junior Band VI, Orchestra VI, Senior Concert Band V - I.
Ambition: To be strong, content, and powerless.

JOSEPH MICHAEL DOMENICUCCI

To keep on takin' those blues away.
Soccer IV; Drug Education Club IV; Victory Club V - I; Band V - III; All-City Band IV; Drum Ensemble IV, III; Italian Cultural Society I.
Ambition: To be a successful pharmacist or lawyer.

JOSEPH PATRICK DONNELLY

Do unto others before they do unto you.
Junior Band VI, Senior Band V - I; Crew II, Chemzic Society I; Ecology Action Club I; M.A.A. III - I; M.A.M.L. II - I; Science Fair V - II; National Honor Society II - I.
Ambition: To become Charles Bulfinch, Jr.

DANIEL THOMAS DONOHUE

J.V. Basketball III
Ambition: To enter law enforcement.

THOMAS RICHARD DONOHUE

Life is what you make it.
Indoor Track IV - I; Outdoor Track IV - I; Irish Historical Society II, I; Cross-Country II; Chess Club I; Victory Club I.
Ambition: To succeed in life.

JAMES PETER DRISCOLL

Hey, wasn't it yesterday we used to laugh at the wind behind us; didn't we run away and hope that time wouldn't try and find us?
National Merit Letter of Commendation I; Fidelity Prize IV; Science Fair IV; Victory Club I; Close-Up Program I; M.A.A. II; M.A.M.L. II.
Ambition: To hold what the others only reach for.

Mark

Joe

Daniel

Jamie

Mike

Bozo

Dave

Paul

MICHAEL WILLIAM DRUMMY

But I have a promise to keep, And miles to go before I sleep.
Cross-Country II, Co-Captain I; Indoor Track II, I; Outdoor Track II, I, Victory Club I; Math X Club I; Student Council III; Classical Prize III, II; Harvard Commencement Usher II; National Honor Society II, I.
Ambition: To be something to everyone, and everything to someone.

BRIAN JUDE DUFFY

A bird in the hand makes it hard to blow your nose.
Football III, II, I; Math X Club II, I; Victory Club IV, III, II, I; Professional Club II, I, Irish Historical Society II, I; Football Program I; White Caucus I.
Ambition: To reap the rewards of life.

JOSEPH EDWARD DUGGAN

First I look at the purse.
Hockey V, IV, III, II, I; Irish Historical Society I; Victory Club III, II, I; Professional Club II, I; Football Program I; Class Day Committee I; Harvard Commencement Usher II
Ambition: To lambaste my oppressors.

TIMOTHY PETER DUGGAN

If you don't go for the gusto in life, don't go at all.
Football II, I; Basketball I; Hockey II; Victory Club III, II, I; Irish Historical Society II, I, Professional Club II, I.
Ambition: To succeed at whatever I do.

DAVID WILLIAM ENGLISH

Ignorance is bliss for those who know nothing and those who know most enjoy but the dregs of true happiness.
Tennis Club II; Glee Club I; Photography Club III; Band V.
Ambition: To become a specialist in the medical field.

GEORGE ANTHONY EOUSE

Friends may come and go but friendships will last forever.
Crew III; Wrestling II; Chess Club VI, V, IV, III, II, I; Chess Team II; Sailing Club II; Stamp Club VI, V; Corridor Patrol IV, III, II, I; Prize Reading V; Football Program I; Junior Achievement II.
Ambition: To become a billionaire.

PAUL JAMES EVERSON

Live life today; it might not be here tomorrow.
Golf Team III - I; Sailing Club III - I; Sailing Team III - I; Ski Club III - I, V.P. I; Victory Club VI - I; Hockey IV; Baseball IV; Liber Actorum I; Glee Club VI; Irish Historical Society II, I
Ambition: To enjoy life.

Brian

Tucker

Juice

Brian

Bob

Carlo

WILLIAM MARTIN FAHEY

What others think of you is important, but they mean nothing compared to what you think of yourself.
Hockey IV - II; Irish Historical Society II, I; Student Council I; Latin-English Program II, I; Prom Committee I; Close-Up Program I.
Ambition: To be a lawyer.

BRIAN DANA FALDASZ

He who eats foot often, ought to wear peppermint sneakers.
Sailing Team III; Band VI, V; Radio Club V; Math X Club I; Fidelity Prize II; NMSQT Letter of Commendation II.
Ambition: To develop a strain of bacteria immune to sunburn by ultraviolet light.

JOHN JOSEPH FARMER

Do it 'til you're satisfied.
Chess Club VI; Victory Club I.
Ambition: To do it 'til I'm satisfied.

ROBERT MICHAEL FARRELL

Sometimes when evasion is a luxury that cannot be allowed, some tasks must be carried out, some pains endured, because another's pain is the greater.
Professional Club II, I; Math X Club I; Irish Historical Society II, I; Victory Club VI - I.
Ambition: To become a naval officer.

ROBERT JOHNSTON FAY

Money is the root of all evil and a man has to have roots.
Indoor Track III - I; Outdoor Track II, I; Fidelity Prize VI; Approbation Prize II; M.A.M.L. II, I; M.A.A. II, I; NMSQT Letter of Commendation II; Chess Club III - I; French Club II, I; Ecology Action Club I; Math X Club I; Chemzics Society I; Victory Club I; N.H.S. II, I.
Ambition: To cross the finish line first.

CARLO PINO RINO FEDERICONI

Have faith . . . the end is near.
Sailing Team III - I; Ski Club I; Table Tennis Society IV; M.A.A. II - I; M.A.M.L. II - I; NMSQT Letter of Commendation II; Philosophy Circle I; Italian Cultural Society, Chairman II, I; N.H.S. II, I.
Ambition: Avoir savoir-faire.

SHAWN PATRICK FITZGERALD

Football IV - I, All-City I; Baseball IV - I; Soccer VI; Latin-English Program I; Weightlifting Club IV - I; Professional Club II, I; Sailing Club I; Irish Historical Society II, I; Victory Club VI - I.
Ambition: To be greater than the greatest that ever lived.

Bill

Jay

Bob

Fitz

32
32

Ed

Flavi

Bill

Bob

EDWARD JAMES FITZPATRICK

Good things come small.

National Honor Society II - I; Sailing Club II - I, Sailing Team II - I, Irish Historical Society I; Chemzic Society I; Victory Club I; Custom Crafting Organization IV; Harvard Commencement Usher II; M.A.A. III - I, M.A.M.L. III - I

Ambition. To be successful in the field of engineering.

MICHAEL FRANCIS FLAHERTY

To be humble and follow is a task; to speak out and lead is a challenge.

Professional Club II - I; Victory Club VI - I, Drug Education Club II, Irish Historical Society I, Golf Team II.

Ambition: To be a certified public accountant.

PAUL KEVIN FLAVIN

The hardest part was the entrance exam.

Football II - I; Victory Club VI - I; Professional Club I; Irish Historical Society II - I; Weightlifting Club II - I

Ambition: To be a nut like Duggan or a jock like Connors.

JOSEPH MICHAEL FLEMING

If you think you have someone eating out of your hand, it's a good idea to count your fingers.

Football IV - III; Crew IV - I, Varsity II - I; Track IV, Student Council IV, Secretary and Treasurer of the Professional Club I; Irish Historical Society II - I; Victory Club IV - I; Glee Club III - I; Weightlifting III.

Ambition. To get the most for the least.

WILLIAM GAURD FLYNN

Irish Historical Society II - I; Latin-English Football Program I, Victory Club V - I, Student Council IV; Custom Crafting Organization IV, Ski Club II - I; Highway Safety Club VI; Drug Education Club II, Library Staff VI; Red Cross Club VI.

RICHARD THOMAS FOLEY

We've come this far, we might as well go all the way.

Cross Country III - I; Indoor Track III - I; Spring Track III - I; National Honor Society I; Harvard Commencement Usher II; All-City Track Team II - I; All-State Relay Team II - I, Victory Club I

Ambition. To become a commercial pilot.

ROBERT JOHN FOLEY

I've made it.

Chess Club II; Photography Club III, Coin Club II.

Ambition. To be a success.

Mike

Joe

Rocket

Mike

Dick

Dave

WILLIAM JOSEPH FOLEY

There are no cactuses where there are camels.

Indoor Track IV; Sailing Club II, Sailing Team II, I; Ski Club V - I.

MICHAEL JOSEPH FOLINO

Time will tell just who fell and who's been left behind . . . When you go your way, and I go mine.

Register Staff IV, II, I; Red Cross Club VI; Ancient Historical Society V; Victory Club IV; Tennis Club II, I; Classical Prize III; Fidelity Prize II; Drama Club I; Bibliophile Society I.

Ambition: To be remembered.

LAWRENCE RICHARD FONDATION

Watch out where the huskies go.

Sailing Club II, I; Philosophy Club, Co-Founded I; Band VI - III; Professional Club II; National Honor Society II, I; NMSQT Letter of Commendation I; M.A.A., M.A.M.L. III, II, I; Third Place, Boston Regional Science Fair II; Mass. State Science Fair II; Harvard Commencement Usher II; Classical Prize III; Fidelity Prize II.

Ambition: To be happy in life.

RICHARD ALAN FORD

The most enjoyable laughter is at the expense of our enemies.

Crew III, II; Math-X Club II, I; Irish Historical Society I; Victoty Club II, I; Ski Club I.

Ambition: To be a great accountant, go over the President's tax forms, and nail him.

JOSEPH JEFFREY FRASER

"Immortality means being loved by many anonymous people"

Italian Cultural Society I; Student Council I; Victory Club I; Band I.

Ambition: To become a Surgeon.

DAVID PAUL GAMACHE

If worse comes to worse, extemporize.

Football IV - I; Track III, II, I; Victory Club IV - I — Secretary I; Weightlifting Club II; National Honor Society II, I; Harvard Commencement Usher II; Modern Prize V; Fidelity Prize III.

MATHEW DAVID GEORGE

You don't know excitement till you have played a TUBA.

All City Band V - I; All City Orchestra V - I; Band VI - I; Stage Band III - I; Orchestra VI - IV; President Ski Club I; Captain Ski Team II, I; Class Committee I; Key Club IV - I; Tennis Club III - II; Student Council V.

Ambition: To become a Pharmacist.

Bill

Larry

Joe

Matt

Ron

Eric

Ed

John

RONALD JOHN GILLIS

Never look for a worm in the apple of your eye.
Professional Club IV - II, Philatelic Society III - I; Victory Club III - I.
Ambition: To be a certified public accountant.

RICHARD BONANG GOFF

The highest reward for man's toil is not what he gets for it; but what he becomes by it.
Chess Club II - I; Tennis Club II, President I; Victory Club IV - I.
Ambition: To do the best I can, while I can.

ERIC GONG

JEFFREY I. GOODMAN

The statement is pointless, the finger is speechless.
Math Team III - I; Chess Team V - I; Indoor Track Team III - I; National Honor Society II, I; Table Tennis Society IV, III; Dixwell Prizes VI - IV; Lawrence Prizes VI - III; M.A.M.L. Certificate of Merit, Brown University Book Award, National Merit Letter of Commendation, M.A.M.L. III, II, I, M.A.A. III, II; Harvard Commencement Usher II; Who's Who in American High School Students I.
Ambition: To be a Psychiatrist and delve into the realm of reality.

EDMUND JOSEPH GRAMMER

The change in these past years has made me see our world in many different ways. How can I tell you, all the things inside my head?
Junior Band VI; Senior Band V, I; Stage Band IV, I; Brass Choir IV; National Honor Society I; Ecology Action Club I.
Ambition: To be human.

BILLY HENRY GRANT

No book of any size, could ever recount all the memories I will have of this school. Growing and learning with you for six years, I find it difficult to leave, yet I will bear you in mind with joy and sadness. Especially will I remember those few of you who were closest to me. I ask only that you remember me and my message. Farewell.
Modern Prize VII; Classical Prize II; National Honor Society I.

JOHN ROBERT GRAY

Nothing is easy, so do nothing.
Key Club I; Victory Club II, I; Soccer Club V, I, Captain I; Fidelity Prize IV; Math Club I; Wrestling Team I; Professional Club II, I.
Ambition. Donate my second million to charity.

Dick

Jeff

Bill

Jim

Pat

Harry

WILLIAM MICHAEL GREENE
The impossible is often the untried.
Football IV; Baseball IV; Basketball III - I; Weightlifting Club III
Ambition: To be a professional locker room attendant.

JAMES GERARD HALEY
The difference between a young fool and an old fool is experience.
Track Team II; Irish Historical Society II, I; Italian Cultural Society II, Ski Club III - I; Drug Education Club II; Ichthyology Club V; Victory Club II.

DAVID MICHAEL HARRINGTON
Laugh a lot, it's good for you.
Wrestling Team I; Victory Club I; Irish Historical Society I.
Ambition: To be good at whatever I do.

PATRICK SEAN HARRINGTON
Trouble with being the best man at a wedding, you don't get a chance to prove it.
Football IV, I; Hockey IV; Baseball IV, III; Weightlifting Club III; Professional Club III, II; Irish Historical Society II, Vice Pres. I; Drug Education Club III; Victory Club VI - I; Latin English Football Program I; Argo II; Red Cross Club VI, V; Student Council V.
Ambition: To live and let die.

PAUL DONALD HARRINGTON
Live life to the fullest but don't get caught.
Aquarium Club II; Table Tennis Club III; Chess Club IV; Junior Achievement II.
Ambition: To become 6′2″.

JAMES LEO HARRISON
Keep smiling — it makes people wonder what you've been up to.
Indoor Track VI, V; Track Manager V - III; Basketball Manager III; Cross Country IV, V; Victory Club II, I; Math Club I; Latin-English Football Program I; Class Day Committee I.
Ambition: To be a photographer.

TIMOTHY JOHN HART
Live life in forward and never in reverse or neutral.
Indoor Track III - I; Outdoor Track III - I; Crew III - I; Professional Club I; Math X Club I; Track and Field Club III - I; Victory Club II - I; Irish Historical Society II, I; French Club I; Liber Actorum I; Chemzics Society I, Treas. I; Student Council II, I; Fidelity Prize II; NMSQT Letter of Commendation I; M.A.M.L. Math Olympiad I; Harvard Usher II; National Honor Society.
Ambition: To be great, famous, and rich.

Bill

David

Paul

Tim

Do you remember . . .

English Enrichment ($$$) . . . The Bruins of 1970 . . . The Vietnam War . . . The Beatles . . . Seals and Croft . . . Loggins and Messina . . . Cheech and Chong . . . Barnes and Noble . . . the 1974 Patriots . . . the teachers' strike . . . Miss Taylor . . . suit jackets . . . ties . . . Mister Meaner Marx . . . first man on the moon . . . declamation . . . Watergate . . . cutting classes . . . selling tickets to the fourth floor swimming pool . . . Mr. DeVore . . . the victory dances . . . the 1974 Celtics . . . Sam Ervin . . . Monarch Notes . . . the invasion of the school . . . table captains and milk monitors . . . an all male school . . . the Latin-English football games . . . Latin's 1974 football team . . . Christmas caroling on the balcony (?) . . . the Junior Dance . . . Agnew and Nixon . . . the Turkish invasion of Cyprus . . . the 1974 baseball team . . . Doctor Mac . . . the Saturday Night Massacre . . . The Rolling Stones . . . Chico . . . Irish Historical Society . . . Rathead . . . football rallies . . . 1975 hockey team . . . the missing bells . . . the 74-75 track team . . . term papers . . . gyp sheets . . . P.S.A.T.'s . . . N.M.S.Q.T.S. . . . S.A.T.S. . . . Achievement Tests . . . S.S.A.T. . . . the Smothers Brothers . . . Elton John . . . The Three Stooges . . . Italian Cultural Society . . . The Cop . . . The Fudge . . . Big Bird . . . Bobo . . . the bicentenial . . . the Phantoms . . . the 032 club . . . S.D.S. . . . L.S.D. . . . T.C.H. weed . . . S S.T. Patty Hearst . . . The Republican Party . . . George Wallace . . . My Lai . . . Huntley and Brinkley . . . Arab-Israeli War . . . the oil embargo . . . the energy crisis . . . Bangla-Desh . . . The Godfather . . . The Sting . . . The Exorcist . . . Breeder of Democracy . . .

The Iliad . . . the Odyssey . . . Dan Lyons . . . the tragic Olympic games in Munich . . . Chesty Morgan . . . the Pueblo . . . the Global Marine . . . the Vendome fire . . . Mark Spitz . . . the Ali-Foreman fight . . . Evel Knievel and the Snake River Canyon jump . . . the Fens . . . Sparrs . . . Travers . . . spitballs . . . paper airplanes . . . the W.F.L. . . . W.H.A. . . . W.T.L. . . . Jack Benny . . . hooking school . . . the lettuce boycott . . . Peanuts . . . Doonesbury . . . Tumbleweeds . . . the Chelsea fire . . . Midsummer Night's Dream . . . Hamlet . . . Macbeth . . . the Kamchitka Blast . . . snow days . . . Mark Twain . . . Stephen Crane . . . Edgar Allen Poe . . . Contemporary Issues . . . Computer Programming . . . Civics . . . Mr. Pheeny . . . King Faisal's assasination . . . O.P.E.C. . . . I.T.T. . . . C.I.A. . . . F.B.I. . . . Archie Bunker . . . Harvard Commencement . . . Olivia Newton John . . . Helen Reddy . . . Women's Lib . . . Frank Sargent . . . Star Trek . . . M*A*S*H . . . Henry Kissinger and his shuttle diplomacy . . . Gerald Ford . . . Nelson Rockefeller . . . Johnny Tremain . . . U.S.-U.S.S.R. detente . . . Nixon's first visit to China . . . Earthquake . . . The Towering Inferno . . . the Poseidon Adventure . . . flexible campus . . . the Tate murders . . . John Denver . . . Dustin Hoffman . . . Gene Hackman . . . Marlon Brando . . . the first docking in space and Skylab . . . the '70 football team . . . the '73 basketball . . . the math olympiads . . . Tom Sawyer . . . Huckleberry Finn . . . geometry . . . trigonometry . . . algebra . . . Ogden Nash . . . Richard Wright . . . Ralph Waldo Emerson . . . Charles Dickens . . . American history . . . European history . . . geography . . . the Doobie Brothers . . . Stevie Wonder . . . Bob Dylan . . . engwishe . . . Latin . . . mythology . . . summer school . . . Red Badge of Courage . . . The Gulag Archipelago . . . Moby Dick . . . Hedda Gabler . . . The Bridge of San Luis Rey . . . Mark Spitz . . . cafeteria lunches . . . and do you remember the time when . . .

Jack

Steve

Tex

Henry

JACK MARTIN HAZERJIAN

Most people are apathetic, but, then again, who cares?
Math Team II, I; French Club II, I; Chess Club III, Chemzics Society I; Classical Prize VI, V, IV, II . . . Modern Prize III; Approbation V; Boston City-Wide Science Fair, Third Prize IV; Harvard Commencement Usher II; M.A.A. III - I; M.A.M.L. II, I; NMSQT Letter of Commendation II; Cornell Society of Engineers Ingenuity in Mathematics Award; Who's Who Among American High School Students; National Honor Society II, I.
Ambition: To enjoy life.

EDWARD JOSEPH HEALEY

It helps to have a rather odd face like mine. People always recognize you.
Track IV, III; Philatelic Society VI, V; Chess Club VI - III; Victory Club VI - I, Professional Club I; Math-X Club I.

STEVEN CHARLES HENTOFF

. . . and miles to go before I sleep, and miles to go before I sleep.
Key Club II, I; Drama Club VI, III, II; Victory Club VI; Table Tennis Society III; National Honor Society II, I.
Ambition: To succeed in all future endeavors.

GERARD JOHN HERMAN

Money and success are not everything in life.
Football III - I; Indoor Track II, I; Outdoor Track II, I, Tri-Captain I; Weightlifting Club III - I; Victory Club III - I; Science Fair II; Professional Club II, I; Latin-English Football Program I.
Ambition: To be rich and successful.

DAVID THOMAS HIGGINS

If you want to get to heaven, you've got to raise a little hell.
Ambition: To do radio and television work and to leave on Flexible Campus.

MICHAEL ROBERT HUGHES

If ye have faith as a grain of mustard seed, ye shall say unto this mountain; "Remove hence to yonder place," and it shall remove and nothing shall be impossible unto you.
Ambition: To enjoy life.

HENRY JOSEPH HUNNEFELD

You only have one life to live. Enjoy it.
Football IV - I, All-City I; Wrestling IV - II; Baseball IV; Victory Club VI - I; Student Council II.
Ambition: To become a famous trial lawyer.

Sonny

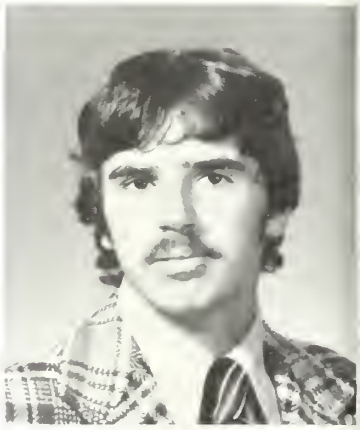

Gerry

Tiny

Mike

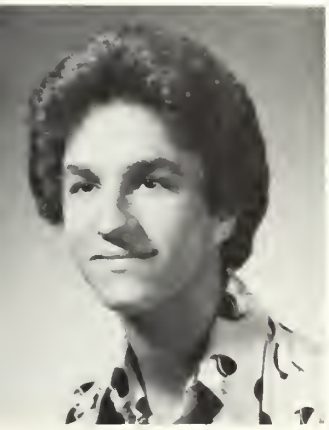

Michael

Dennis

JAMES PATRICK HURLEY

Our greatest victory is not in never falling but in rising each time we fall.

Cross Country II, I, Indoor Track II, I; Spring Track II, I, Victory Club I; National Honor Society II, I; NMSQT Letter of Commendation I, Science Fair III, II, I; Boston Regional Science Fair III, Honorable Mention; Massachusetts State Science Fair III

Ambition: To live forever and have no past.

MICHAEL TIMOTHY HURLEY

A man gains his first measure of wisdom on that same day that he admits to his own stupidity.

Band VI; Table Tennis Society I; Astronomy Club V; Victory Club I

Ambition: To contribute to a better future for mankind.

STEPHEN JOSEPH IANNONE

When the Levee Breaks I become Dazed And Confused; When Communication Breaks Down I need A Whole Lotta Love to lead me to the Stairway To Heaven.

Junior Hockey IV - III; Victory Club VI - I; Italian Cultural Society, Founder II, I.

Ambition: To be number one.

MICHAEL JAMES IOVANNI

The important thing is this: to be able at any moment to sacrifice what we are, for what we could become.

Victory Club I; Homeroom Representative II; Italian Cultural Society I.

Ambition: To attend Northeastern University.

DAVID THOMAS KEENAN

My mind's all made up, don't confuse me with facts.

Indoor Track V - I; Cross Country IV, I; Outdoor Track VI - I; Drama Club IV - I, Secretary III, President II, I; Photography Club V - III, Secretary IV, Vice President III, II; Victory Club III - I; Student Council IV - I, Secretary III; Boston Student Advisory Council IV - I, President I; Argo IV - II; Public Declamation IV - I; Prize Reading IV - I; Harvard Commencement Usher II.

DENNIS GERARD KELLEHER

Most geniuses are conceited, but nôt I.

Track III; Crew II; Victory Club IV - I; Chess Club III; Math-X Club II; Senior Band VI - I; Junior Band VI; All-City Band VI - I; B.L.S. Stage Band III - I; Argo I; Boys' State Delegate II.

Ambition: To move on UP.

JOHN RICHARD KELLEY

Advice comes too late when a thing is done.

Varsity Hockey II - I, Co-Captain I; Freshman-Junior Varsity Hockey VI - IV; Crew IV - III; Victory Club VI - I; Professional Club II - I; National Honor Society II - I; Irish Historical Society II - I; Latin-English Football Program I; Class Day Committee I.

Jim

Steve

Dave

Kel

Jeff

Steve

Bob

Matty

BRENDAN GERARD KELLY

Drink with impunity or whoever asks.

Football III, I; Track V; Football Manager II; Track Manager IV - II; Weightlifting Club III - I, Irish Historical Society II - I; Class I Representative; Track and Field Club V - II; Victory Club VI - I; Chess Club III; Math Club I; National Honor Society I; Latin-English Football Program I.

Ambition: To be president of Miller High Life.

EDWARD JOSEPH KELLY

Do unto others before they do unto you.

Photography Club V; Computer Club V - I, Math X Club I.

Ambition: To become an engineer.

STEPHEN DANIEL KELLY

And there's still more to come!

Basketball I; Football II; Professional Club II - I; Irish Historical Society II - I, Victory Club VI - I; Weightlifting II; Radio Club I; Highway Safety Club VI

KEVIN PATRICK KERR

A slave has but one master; the ambitious man has as many masters as there are persons whose aid may contribute to the advancement of his torture.

National Honor Society I; NMSQT Letter of Commendation; Modern Prize VI; Approbation Prize V; Fidelity Prize IV; Chem Lab Assistant III - I; Crew Team III - I; B.L.S. String Ensemble VI - I; All-City Orchestra IV - III; French Club I; M.A.M.L. II - I; M.A.A. II - I; Chemzics Society I

Ambition: To be the best ever.

ROBERT HARTWELL KESKULA

I made it!

Ancient Historical Society III; History Club (President) II; Chess Club III; Fidelity Prize VI; Computer Programming Society I; Math X Club I; Victory Club VI - I; German Club I; Table Tennis Society I.

Ambition: To become test man for Sleep-King Mattresses.

JAMES MICHAEL KILROY

A person is like a bill, it's not the amount that matters, but the social value.

Golf III - II; Chess VI - V; Junior Achievement II; Victory Club VI - V, II - I; Jazz-Rock Group II; Tennis Club II.

Ambition: To become a lawyer and a semi-pro magician.

MATTHEW FRANCIS KING

That's all folks.

Victory Club VI - I; Drug Education Club III - II; Irish Historical Society II - I; Professional Club I; Latin-English Football Program I; J.V. Baseball III; J.V. Football III; Freshman Hockey V - IV; J.V. Hockey IV - III; Varsity Hockey II - I; Varsity Football II - I.

Ambition: To be able to look back at this and laugh.

Li'l Ed

Kevin "le docteur'

Killer

Vic

Bob

Walter

RICHARD RUSSELL KINGSBURY

VICTOR LEE KINGSLEY
Ain't no garbage man gonna come by and clean it up like they do on the other side of town.
J.V. Basketball III; Varsity Basketball II, I; Varsity Soccer II, I; Cross Country V, VI; Victory Club I; Professional Club I; Harvard Commencement Usher II.
Ambition: To be the voice within the hurricane.

WILLIAM EDWARD KLEIN
Indoor Track IV, III, II; Tennis Club I; Irish Historical Society I; Victory Club I.
Ambition: To die alive.

ROBERT EDWARD KRAUSS
It's nice to be important, but it's more important to be nice.
Soccer Team IV, III, II, I; Chess Club V, III, II, I; Argo II, I; Junior Achievement III, II, Secretary II; Professional Club III; Victory Club III, II, I; Custom Crafting Organization III; Red Cross Club VI; Library Staff VI, V; Philatelic Society IV, III, Treasurer III.
Ambition: To lead a happy life without getting into trouble.

ERNEST SHELDON KUEGEL
It is better to remain silent and be thought a fool than to open your mouth and remove all doubt.
Outdoor Track IV, III; Indoor Track II; Track I; Football IV, III; Student Council III, II; Field Club III; Harvard Commencement Usher II; Key Club, Lt. Governor I; Fidelity Prize VI.

WALTER KWAN
Do your own thing!
Table Tennis Society, V.P. II, President I; String Ensemble VI - I; Asian Cultures Club III - I; National Honor Society I; Harvard Career Discovery Program; Classical Prize II; Museum of Fine Arts Scholarship; Annual State Science Fair, First Prize and William O. Taylor Scholarship.
Ambition: To become an Architect.

PETER LaBELLE
It is better to be silent and be thought a fool than to open your mouth and prove it.
Crew Team II; Indoor Track IV; Professional Club II; Key Club II, I; Computer Programming Society I; Math X Club II, I Treasurer.
Ambition: To have a career in engineering.

Richard

Simon

Ernie

Pete

Sponsors . . . Without Whose Help . . .

MR. AND MRS. W. WOODWARD D. BACHMANN

MR. AND MRS. CHARLES R. BICKFORD

MR. AND MRS. ARTHUR M. BOHAN

MR. AND MRS. ROBERT L. BOYLE

MR. AND MRS. TOM BRASSIL

MR. AND MRS. ALBRTO GAMMARANO

MR. AND MRS. JOHN B. CASEY JR.

MR. AND MRS. JOHN J. CARTY

MR. AND MRS. EDWARD V. CLOUGHERTY

MR. AND MRS. LAWRENCE J. COSTELLO

MR. AND MRS. JOHN CUNNINGHAM

DR. AND MRS. RICHARD M. DART

MR. AND MRS. JOHN A. DAVOREN

MR. HENRY V. DEDRICK JR.

MR. AND MRS. RUDOLPH DeSIMONE

MR. AND MRS. EDWARD DOLHERT

MR. THOMAS GARDINER

MR. AND MRS. JOHN F. GLEAVY

MR. AND MRS. THOMAS J. GOFF

MR. AND MRS. FRANK E. HANNIGAN

MR. AND MRS. WILLIAM P. HAMM

DR. AND MRS. JOHN T. HARRINGTON

MR. AND MRS. DANIEL HERN

MR. AND MRS. WILLIAM F. KEENAN AND FAMILY

MRS. M. KOFFMAN

MR. AND MRS. KIN WAY KWAN

MR. AND MRS. MICHAEL LAY

MR. AND MRS. WILLIAM J. LEAHY

MR. AND MRS. KING LIM

MR. AND MRS. M. R. MARTIN

MR. AND MRS. JOHN F. McCARTHY

MR. AND MRS. RAYMOND C. McCULLOCH

MR. AND MRS. McGONAGLE

MR. AND MRS. RICHARD H. MILLER

MR. AND MRS. THOMAS MILLER

MR. AND MRS. JAMES MARCUS MITCHELL

MR. AND MRS. JACK E. MOLESWORTH

MR. AND MRS. ROBERT MOSCARITOLO

MR. AND MRS. JOHN F. MUISE

MRS. MARIE E. MURPHY

MR. AND MRS. RUSSELL NAGLE AND FAMILY

MR. AND MRS. JOSEPH C. NORTON

MR. AND MRS. DUNCAN T. O'BRIEN

DR. AND MRS. WILFRED O'LEARY

MR. AND MRS. JAMES M. O'SULLIVAN

MR. AND MRS. C. A. OTERO

MR. AND MRS. JAMES PRATT

MR. AND MRS. VICTOR M. QUINTERO

MR. AND MRS. FRED RIHBANY

DR. AND MRS. S. PATRIC SCAVOTTO

MR. AND MRS. CARL SCOVEL

MR. AND MRS. HAROLD A. STELFOX

MR. AND MRS. WILLIAM F. STOIA

MR. AND MRS. JOHN B. SULLIVAN JR.

MR. AND MRS. DANIEL J. SWEENEY

MR. AND MRS. JOHN E. TEVNAN

MR. AND MRS. RICHARD J. WALKER

MR. AND MRS. ROBERT WALSH

Patrons . . . With Gratitude

Mr. and Mrs. Melvin Abramson
Mr. and Mrs. John Albanese
Dr. and Mrs. D. Akin
Mr. and Mrs. Stasys Baltusis
Mr. and Mrs. Alexander Bardow
Mr. and Mrs. S. Barletta
Mrs. Mary Beggan and Joseph
Mrs. Elizabeth Bishop
Mr. Thomas Bishop
Mr. and Mrs. H. P. Blakeslee
Mr. and Mrs. Conrad J. Bletzer
Mr. and Mrs. Robert Boyd
Mr. and Mrs. Thomas Brennan
Mr. and Mrs. James H. Brown
The Burnim Family
Mr. and Mrs. Peter L. Butler
Mr. and Mrs. Josph H. Callahan
Mr. and Mrs. James F. Canny
Mr. James F. P. Canny '70
Mrs. Theresa Cardarelli
Mr. and Mrs. John J. Casey
Mr. and Mrs. Paul Casey
Richard and Ruta Cass
Mr. and Mrs. Ross V. Cavalieri
Mr. and Mrs. Francis X. Cavanaugh Jr.
Mr. and Mrs. Ging F. Chin
Mr. and Mrs. Norman Chin
Mr. and Mrs. George Christakis
Mr. and Mrs. S. Chu
Mr. and Mrs. Frank W. Clark
Mr. and Mrs. Jay Cole
Mr. and Mrs. Geoffrey Collins
Mr. and Mrs. Michael J. Concannon
Mr. and Mrs. John R. Conley
Mr. and Mrs. John Connolly
Mr. and Mrs. John E. Connolly
Mr. and Mrs. Joseph V. Connolly
Mrs. Jeremiah J. Connors
Mr. and Mrs. J. Robert Conway
Mr. and Mrs. Francis M. Davin
Mr. and Mrs. Laurence L. Donahue Jr.
Mr. and Mrs. Joseph Donnelly
Mr. and Mrs. Ralph DiCicco Sr.
Mr. and Mrs. Frank S. Dipietro
Mr. Lawrence L. Donahue Jr.

Mr. and Mrs. Everson
Mrs. Florence
Mrs. Leopoldina D. Facada
Mr. and Mrs. Bernard L. Fitzgerald
Mrs. Jutta E. Van Der Mosel Foeley
Mr. and Mrs. James Foley
Dr. and Mrs. Sumner Frank
Mr. and Mrs. Alton Fraser
Mr. and Mrs. Robert A. Fraser
Mr. and Mrs. Thomas G. Gill
Mr. and Mrs. Abraham Goodman
Mr. and Mrs. Edmund D. Grammer
The Grant Family
Mr. Jeffrey V. Grant
Mr. and Mrs. James Greeley
Mr. and Mrs. Guy Harn
Mr. and Mrs. Robert B. Harney
Mr. and Mrs. Richard T. Harris
Mrs. Mary Hart
The Higgins Family
Mr. and Mrs. James E. Higgins
Mr. John Joseph Higgins
Mr. and Mrs. Stuart Holmes
Mr. and Mrs. Francis Horan
Mr. and Mrs. Richard L. Hughes
Mr. and Mrs. Herman Huot
Mr. and Mrs. Frederick Iovanni
Mr. and Mrs. Robert Jepsen Jr.
Mr. and Mrs. Peter Kakowlidis
Mr. and Mrs. Richard J. Kanaskie
Mr. and Mrs. Lawrence Katz
Mr. and Mrs. William Kelleher
Mr. and Mrs. Lawrence P. Kelley
Mr. and Mrs. Edward J. Kennedy
Mr. and Mrs. Andrns Keturakis
Mr. and Mrs. Byung Yoa Kown
Mr. and Mrs. Ernest Kuegel Sr.
Mr. and Mrs. Edward Kukstis
Mr. and Mrs. Sing Lau
Mr. and Mrs. Frank Lenz
Mr. and Mrs. Alfred G. Lynch
Mr. and Mrs. John MacAuley
Mr. and Mrs. Joseph P. MacDonald
Mr. and Mrs. Peter MacFarlane
Mr. John J. Maciejko

Jim

Pete

Tim

Doug

JAMES FRANCIS LAFFAN

All good things must end, but fortunately so must the bad things.
Sailing Team II, I; Junior Varsity Hockey III, II; Professional Club II, I; Victory Club VI - I; Irish Historical Society II, I; National Honor Society I
Ambition: To be successful at everything I do.

ALEXANDER GEORGE LANGER

I'll never get out of this world alive.
Computer Club II, I; Math-X Club I; German Club I; Ichthyological Society I, Yearbook Staff, Photography I; Harvard Commencement Usher II; National Honor Society II, I.
Ambition: To try.

PETER STEVEN LASHOTO

Wisdom is better than might; yet the wisdom of the needy one is despised, and his words are not listened to.
Spring Crew II; Philatelic Society V, Treasurer; Environmental Protection Club II, I; Victory Club II; Key Club I; Computer Programming Society I, Professional Club I; Math-X Club II, I, Secretary I.

LEONARD LAU

The truth would sooner out from error than from ignorance.
Table Tennis Society I; Asian Cultures Club IV - I; B.L.S. Science Fair II, 3rd Place; Boston Regional Science Fair II, 1st Place; Massachusetts State Science Fair II, 2nd Place; National Honor Society II, I.

TIMOTHY POOLE LAY

For the universe, nothing; for me, everything.
Table Tennis Society IV; Soccer IV; Indoor Track II; Ski Club I; Glee Club VI - IV; Coin Club V; Chess Club III; French Club II, I, President; All-City Choir IV; Register II, I; Argo I; National Honor Society II, I; NMSQT Letter of Commendation II; Harvard Commencement Usher II; M.A.M.L. II, I; M.A.A. II, I; Science Fair, 1st Prize IV; 3rd Prize III; Regional Science Fair V - II, 1st Prize IV, 2nd Prize II, 3rd Prize V, III; Massachusetts Science Fair II, 1st Prize; Classical Prize VI; Modern Prize V; Approbation Prize III.

DEK SHUE LEE

FRODO LIVES!
Table Tennis Society IV; Computer Club VI - III; Stamp Club VI; Coin Club VI; Chess Club V, IV; Chemzic Society I, President; Bibliophile Society I, Secretary I; City Fair Honorary Award III; National Honor Society II, I; Modern Prize V, III; Classical Prize V.
Ambition: To know myself.

DOUGLAS DUFF LEE

You only go around once, so grab for all the gusto you can.
Football III, I; Hockey IV - II; Tennis Club II; Victory Club I; Irish Historical Society I; Professional Club I; White Caucus I.
Ambition: To be successful in later life.

Alex

Lennie

Dek

Maury

Paul

Jim

MING MOY LEE

All Graduates of Latin School have a B.S. degree.
Asian Cultures Club II, I; Table Tennis Society II, I; Chess Club IV - I.
Ambition: To write something in a college yearbook

MAURICE LEITER

Learn all you can — do only what you know is right.
Junior Band VI; Senior Band VI - I; Orchestra VI - IV; All-City Band VI - I; Brass Choir V; Stage Band IV - I; Declamation VI - I; Cornelius Martin Sullivan Award V, III, II; Argo II; Forensics Society I; National Honor Society II, I; Fidelity Prize VI; Modern Prize V; Francis Gardner Award III; Regional Science Fair — First Place IV; Delegate to 1974 Mass. N.H.S. II; Harvard Commencement Usher II; M.A.A. II, I; M.A.M.L. II, I; Chemzics Society I.
Ambition: To be a friend to everybody.

PETER RALPH LENZ

He who asks a question is a fool for a moment. He who does not ask a question is a fool forever.
Soccer III - I; Wrestling II, I, Co-Captain I; Victory Club II, I; German Club I; National Honor Society II, I.
Ambition: To become a commercial pilot.

PAUL EUGENE LEPORE

Let us treat the men and women as if they were real — perhaps they are.
Italian Cultural Society I; Argo Business Manager I; Victory Club VI - I; National Honor Society II, I.
Ambition: Not to be a failure.

MARC CHARLES LIEBER

In the gray of the morning my mind becomes confused, between the dead and the sleeping and the road that I must choose.
Key Club II; Victory Club I; Math X Club II; Band III; All-City Band II; Soccer I.
Ambition: To leave Boston.

JAMES KING LIM

Always look forward and never look back.
Radio Club II; Math Club II, I; Asian Cultures Club IV - I; Harvard Commencement Usher II; Victory Club I; National Honor Society I.
Ambition: Just to strive to live happily.

JOHN MICHAEL LOWE

Life is what you make it.
Soccer V - I, Captain I; Student Council IV - II; Victory Club V - I; Debating Society IV; Afro-American Society V, IV; Professional Club II; National Honor Society II, I, Secretary I; Biological Seminar III.
Ambition: To become a doctor.

Ming

Pete

Marc

Michael

Funky

Mac

Joe

Slim

PAUL EDWARD LYONS

Life is guessing about a thing you really ought to know
Football IV; Hockey IV; Baseball IV, Irish Historical Society II, I, Victory Club VI - I, Drug Education Club II; Debating Society V; Latin-English Football Program I, Student Council V - III; National Honor Society II, I; Fidelity Prize V, Classical Prize IV.
Ambition: To become a lawyer

DAVID FRANCIS MACDONALD

Life is a comedy to those who think, a tragedy to those who feel.
Band VI - V; Glee Club V, IV; Chess Club III; Math-X Club I; Victory Club VI - I.
Ambition: To become a dentist.

JOHN JOSEPH MACDONALD

Football IV - I; All-City Football II, I; All-Scholastic I.
Ambition: To unlock the door to the dank, smelly, dungeon of the mind, and free myself from bondage within.

THOMAS MICHAEL MACIEJKO

I never made a mistake in my life. I thought I did once, but I was wrong; I am a fool.
Soccer II, I; American Red Cross Club VI; Victory Club IV - I; M.A.M.L. II, I; M.A.A. II, I; National Honor Society II, I; Hockey V - I; Modern Prize V, IV
Ambition: To become the Presidential Lawyer.

JOSEPH MICHAEL MAHONEY

. . . And oh what heights we'll hit
On with the show, this is it!
Football III, II; Weightlifting Club III, II, Treasurer II; Victory Club II, I; Drug Education Club IV - I, Bibliophile Society IV - II; Irish Historical Society II, I; Stage Crew III - I; Class Committee I; Harvard Commencement Usher II.
Ambition: To own a plantation.

STEPHEN MICHAEL MALONE

NEAL GERARD MANNING

Soccer Team IV, II; Soccer Club IV, II; Golf Club III, Weightlifting Club IV; Drama Club I.
Ambition: To be impeached.

Dave

Maco

Steve

Bob

Ed

Monk

ROBERT PASQUALINO MARINI

The resolution to avoid an evil is seldom framed till the evil is so far advanced to make avoidance impossible.

Cross Country III - I; Indoor Track III - I, Spring Track III - I, National Honor Society II - I, Treasurer I, NMSQT Letter of Commendation I; Harvard Commencement Usher II; All-City Track Team I, All-State Relay Team I; Italian Cultural Society II - I, Secretary I, Fidelity Prize VI; Classical Prize V, Student Council I.

Ambition: Never to tarnish in anyone's eyes.

ROBERT JAMES MAXWELL

CHARLES HENRY McCALLUM

Don't put off until tomorrow what you can avoid altogether.

J.V. Basketball III; Varsity Basketball II - I, Co-Captain I, Victory Club III - I.

Ambition: Never to regret anything.

EDWARD FRANCIS McCARTHY

And from the ashes shall rise the Phoenix.

Stage Crew II - I; Football II - I; Radio Club III - I, Vice President I, Victory Club I.

JOHN FRANCIS McCARTHY

Don't judge a book by its cover.

Irish Historical Society II - I; Junior Achievement President II; Harvard Commencement Usher II; Professional Club IV - I; Table Tennis IV; Latin-English Football Program I; Victory Club VI - I; Soccer II; Freshman Baseball IV; Freshman Hockey IV; J.V. Hockey III - II; National Honor Society II - I.

Ambition: To be at the right places at the right times.

MICHAEL JOSEPH McCARTHY

Don't dribble your life away if you can shoot it.

Irish Historical Society II - I; Football II - I, All-City I; Indoor Track IV - I; Outdoor Track IV - I; Cross Country V; Professional Club I; Latin-English Football Program I; Weightlifting Club III - I; Track and Field Club IV - III.

Ambition: To be called Mike.

EARLIE McCRARY, JR.

Just because I'm black.

Drill Team VI; Afro-American Society VI - II; Black Student Assn. I, Vice President I; Freshman Football IV; J.V. Football III; Varsity Football II - I; All-City II; All-City M.V.P. I; Victory Club II - I; Who's Who Among American High School Students I.

Ambition: To become an accountant and a coach.

Bob

Chuck

Jack

Pearl

Mr. and Mrs. David J. MacMillan
Mr. and Mrs. Bernard H. MacNeil
Mr. and Mrs. Andrew J. Mahoney
Mr. and Mrs. James R. Mahoney
Mrs. Lawrence E. Maloney
Mr. and Mrs. Augusto Martini
Ms. Rosetta R. Martini
Mr. and Mrs. Francis M. Masuret Jr.
Mr. and Mrs. Domenic Mazzeo
Mr. and Mrs. Jerome P. McCallum
Mr. and Mrs. George McCarron
Mr. and Mrs. Thomas McCormack
Mr. and Mrs. Allen J. McEachern
Mr. and Mrs. Matthew L. McGrath Jr.
McLaughlin Construction Co. Inc.
Mr. and Mrs. David J. McMorrow Sr.
Mr. and Mrs. Daniel L. McNeill
Mr. and Mrs. Ralph McSharry
Ms. Nancy A. Menyhert
Mr. Stephen P. Micholowski
Mr. and Mrs. Joseph E. Minihan
Mr. and Mrs. John E. Moran
Mr. and Mrs. Joseph Moriarty
Mr. Suey Moy
Mr. and Mrs. Daniel C. Murphy
Mrs. Grace Murray
Mr. and Mrs. Patrick F. O'Brien
Mr. and Mrs. Alan F. O'Dea
Ms. Diane C. O'Hara
Mrs. James O'Hara
Mr. and Mrs. Thomas O'Leary
Mr. and Mrs. James M. O'Laughlin
Mr. and Mrs. Thomas J. O'Malley
Mr. and Mrs. Edward F. O'Neil
Mr. and Mrs. Patrick O'Riordan
Mr. and Mrs. William J. Orthman
Mr. and Mrs. Eugene J. Pastore

Boosters

Mr. and Mrs. George P. Adduci
Mr. and Mrs. Concetta Alduino
Mr. and Mrs. Joseph J. Allegro
Ms. Dolores Apollo
Mr. and Mrs. Edward Arsenault Jr.
Mr. and Mrs. Leo J. Baldyga
Mr. and Mrs. Martin L. Barrett
Mr. and Mrs. Francis Bausemer

Mr. and Mrs. Daniel Perruzzi and Family
Mr. and Mrs. Walter Platt
Mr. and Mrs. Peter Raskauskas
Mr. and Mrs. Joseph A. Regan
Mr. and Mrs. Joseph L. Regan
Mr. and Mrs. George R. Robertson
Mr. and Mrs. Michael J. Roche
Mr. and Mrs. Lester Rosen
Mr. Robert J. Saar
Mr. and Mrs. Anthony F. Sammartino
Mr. and Mrs. Scarpelos
Mr. and Mrs. A. M. Scipione
Atty. and Mrs. Ashelen Peter Senopoulos
Mr. and Mrs. Joseph J. Shamon
Mr. and Mrs. Edward M. Sheehy
Mr. and Mrs. Richard J. Sinnott
Mrs. Frances Skelly
Mr. and Mrs. Albert W. Spicer Jr.
Mr. and Mrs. William L. Spileds
Mr. and Mrs. Spiros Stathas
Rev. and Mrs. Guy Steele
Mr. and Mrs. Felix Stopa
Mr. and Mrs. George W. Sullivan
Mr. and Mrs. Harry T. Tyson
Mr. and Mrs. Francis R. Ustach
Mr. and Mrs. George T. Vaunis
Mr. and Mrs. Charles E. Walker
Mr. and Mrs. John J. Walsh
The Weston Family
Mr. and Mrs. Eugene L. White
Mr. and Mrs. Bak Yee Wong
Mr. and Mrs. Chow Lai Wong
Mr. and Mrs. Pater S. Wong
Mr. and Mrs. Robert Woodward
Mr. and Mrs. Hoy Yee
Mr. and Mrs. Faris S. Zeghibe

. . . With Sincere Thanks

Mr. and Mrs. Paul J. Beath Sr.
Mr. and Mrs. Philip M. Belson
Mr. and Mrs. Henry Benatti
Mr. and Mrs. Roland Berquist
Mr. and Mrs. Paul Bookman
Mr. and Mrs. James T. Buckley
Mr. and Mrs. John A. Campbell
Ms. Margaret Cannata

Mr. and Mrs. Lawrence R. Carbonaro Sr.
Mr. and Mrs. Arthur C. Carey
Mrs. Catherine Carroll
Mr. and Mrs. Charles E. Carroll
Mr. and Mrs. William Carroll
Mr. and Mrs. Clarence Carter
Mr. and Mrs. Joel Chafetz
Mr. and Mrs. Chan
Mr. and Mrs. Sik Ling Chan
Mr. and Mrs. John A. Cherry
Mr. and Mrs. Arthur Chew
Mr. and Mrs. Frank Chin
Mr. and Mrs. Num Son Chin
Mr. and Mrs. Ying Yen Chin
Mr. and Mrs. Francis X. Chinetti
Mr. and Mrs. John R. Chisholm
Mrs. Mary Choharis
Mr. and Mrs. Arthur Chow
Mr. and Mrs. Salvatore Christiano
Mr. and Mrs. Patrick Ciano
Mr. and Mrs. Antonio Cid
Mr. and Mrs. Thomas R. Clancy
Mrs. E. Wesley Clarke
Mr. and Mrs. Robert B. Clarke
Mr. and Mrs. John Coffey
Mr. and Mrs. James Colacusso
Mr. and Mrs. C. J. Collins
Mr. John Collins
Mr. and Mrs. William L. Collins
Mr. and Mrs. E. M. Comproni
Mr. and Mrs. Michael J. Connolly
Mr. and Mrs. Recco Conti
Mr. and Mrs. Cornelius J. Cronin
Mr. and Mrs. Edmond Cronin
Mr. and Mrs. Neil Cronin
Mr. and Mrs. Brian Cudahy
Mr. and Mrs. Werner Dafeldecker
Mr. Arthur M. Daley Sr.
Mr. and Mrs. John F. Daly Jr.
Mr. and Mrs. Paul Daly
Mr. Richard Daniels
Ms. Katherine Davenport
Mr. and Mrs. Fred Deban
Mr. and Mrs. Fred DeCosta
Mr. and Mrs. Salvatore Debole
Mr. and Mrs. Hugh J. Deery
Mr. and Mrs. S. P. DeLuca
Mr. and Mrs. Henry Dennis
Mr. and Mrs. William L. Devine

Mr. and Mrs. DiGironimo
Mr. and Mrs. Maria Diminico
Mr. and Mrs. Jerome Dineen
Mr. and Mrs. Stanley William Dirsa
Mr. and Mrs. Joseph F. Doyle
Mr. and Mrs. William Dunn
The Duduch Family
Mr. and Mrs. Daniel J. Dwan
Mr. and Mrs. Patrick Earls
Mr. and Mrs. John Dold
Mr. and Mrs. Joseph Egan
Ms. Patricia Egan
Mr. and Mrs. Francis Ellard
Mr. Edward T. English
Mr. and Mrs. Francis Esmond
Mr. and Mrs. Ernest L. Everhart
Mr. and Mrs. Paul Fahey
T. Faldasz
Mrs. Elisa Federico
Mr. and Mrs. Thomas Fergus Jr.
Mr. and Mrs. Joseph Fiandaca
Mr. and Mrs. Irwin Finn
Mr. and Mrs. Joseph M. Fitzgerald
Mr. and Mrs. Edward J. Fitzpatrick
Mr. and Mrs. Joseph Fitzpatrick
Mr. and Mrs. James Flannery
Mr. and Mrs. Frederic L. Flemming
Mr. and Mrs. James D. Flynn
Mr. and Mrs. Nicholas T. Flynn
Mr. and Mrs. William Flynn
Mr. Joseph Foley
Mr. and Mrs. Fred J. Fordham
Mr. and Mrs. Walter Foundation
Mrs. Grace Fraser
Mr. and Mrs. Francesco Fratalia
Mr. and Mrs. Fred Galloway
Mr. and Mrs. Frank Galvin
Ms. Ann C. Gatto
Mr. and Mrs. Nicholas Gatto
Mr. and Mrs. Ernest Ghostlaw
Mr. and Mrs. John J. Gill
Mr. and Mrs. David J. Gorman Jr.
Mr. and Mrs. Donald Gosselin
Mr. and Mrs. Patrick Grealish
Mr. and Mrs. John A. Grealy
Mr. and Mrs. William Grenda
Mr. and Mrs. George F. Gulinello
Mr. and Mrs. James Harlow
Mr. and Mrs. Alan Harrington

Joe

Flash

Leo

Jim

JOSEPH CHRISTOPHER McDONALD

Know thyself; any questions, ask the CIA.
Crew III - I; Ski Club III - I; Model U.N. I; Professional Club II, I; Victory Club II, I; Harvard Commencement Usher II; National Merit Letter of Commendation II.
Ambition To get to wherever I'm going.

LAWRENCE MARTIN McDONALD

WALTER FRANCIS McDONOUGH

When one takes the time to consider, it really didn't make as much sense as when it was devised.
Radio Club II, I, President I; Drug Education Club President III; Key Club; Student Council I; Boston Student Advisory Council I; Latin-English Football Program I; Irish Historical Society I; Victory Club I; Liber Actorum I.
Ambition: To be the next Gerswhin or McLaughlin.

WILIAM JOSEPH McFARLAND

"I see," said the blind man as he spit into the wind. "It's all coming back to me now."
Astronomy Club VI; WBZ-FM Football Reporter II; Harvard Commencement Usher II; Mass. Boys' State II; Liber Actorum Editor I; Victory Club VI - I; Football Manager V - I; Basketball Manager IV - I; Baseball Manager IV - I
Ambition: To own a sports team.

LEO ANTHONY McGEE

"Erin Go Bragh"
Victory Club VI - I; Irish Historical Society II, I; Football Program I.
Ambition: To be successful (in losing).

KEVIN McGOWAN

Grab it now, you may not get another chance.
Irish Historical Society II, I, Victory Club I; National Honor Society I; M.A.M.L. II, I.
Ambition: To be able to do what I want to do.

JAMES MICHAEL McGRATH

For the uncontrolled, there is no wisdom, nor for the uncontrolled is there the power of concentration and for him without concentration there is no peace. And for the unpeaceful, how can there be happiness?
Varsity Soccer IV, I; Drug Education Club IV; Student Council III; Model United Nations Club I; Professional Club II, I.
Ambition: To be a movie director.

Lawrence

Big Mac

Kevin

Ed

Bobby

Danny

KENNETH GERARD McINTOSH

Success!

Hockey II, I, Victory Club IV, I; Irish Historical Society I, Professional Club I

EDWARD JOSEPH McKENNEY

You will never be greater than your greatest dreams

Glee Club VI, V, IV; Astronomy Club V; Drama Club II; Forensics Society I; Professional Club I; Debating Society III; Public Declamation V - I; Debating Society III; Argo II, I; Register I; Liber Actorum I; Football Program I, NMSQT Letter of Commendation.

Ambition: To be a lawyer.

RICHARD FRANCIS McNEILL

"Walk softly and carry a big stick."

Baseball IV; Victory Club VI - I; Ichthyology Club V; Irish Historical Society II, I; Ski Club I; Student Council I.

Ambition: To go to Northern Ireland.

ROBERT JOSEPH MILLER

The old days are gone forever, The new ones aren't far behind, . . the laughter is fading away, . . echoes of a star . . .

Basketball IV - I; Victory Club IV - I; German Club I; Register I; Harvard Commencement Usher II; Modern Prize III; National Honor Society II, I.

Ambition: To write.

LOUIS THOMAS MIRAGLIA

To cast away honesty upon a foul creature is to put good meat into an unclean dish.

Victory Club IV, III, II; Italian Cultural Society II, I.

Ambition: To become a stock broker.

DANIEL JOSEPH MIRSKI

Take it easy, you'll live longer.

Math X Club IV; Junior Band VI; Senior Band VI, III, II, I; Orchestra V; Brass Choir V; Stage Band II, I; All City Band V, IV, III, II; All-City Stage Band II; Delegate to Mass. Boys' State II.

Ambition: To be healthy, wealthy, and wise.

EDWARD MICHAEL MOGAN

Give me time; I'll think of Something!!!

Table Tennis Society III; Key Club IV, III; Irish Historical Society I; Victory Club I.

Ambition: To marry a rich girl from "Southie."

Ken

Rick

Louis

Ed

Joe

Mark

Mercury

Mike

JOSEPH THOMAS MONAHAN

Even the darkest hour is only sixty minutes.
Library Aide V; Victory Club IV - I; Ski Club II, Professional Club I; Philatelic Society IV; Math X Club IV; Highway Safety Club V.
Ambition: To succeed.

JAMES ALFRED MORAN

Above all else, believe in yourself.
Classical Prize VI; Fidelity Prize V; Science Fair IV; Modern Prize III; J.V. Basketball III; Harvard Commencement Usher II; National Honor Society II, I

MARK JOSEPH MORAN

He who limps still walks.
Freshman Football IV; J.V. Football II; Victory Club III - I, Chess Club III - I; National Honor Society I.
Ambition: To become an architect.

JOHN PATRICK MORGAN

Jesus was a bachelor.
Hockey IV - II; Irish Historical Society I, Victory Club IV - I; Latin-English Football Program I.
Ambition: To find out what I want.

GREGORY LEONARD MORRIS

Veni, vidi, vici.
Basketball II - I; Crew VI - IV; Track VI - V; Football Program I; Football IV; Computer III; Afro-American Society VI - I.
Ambition: To become an Electronics Engineer.

MICHAEL RICHARD MORRISON

There's a band playing in my head
And I feel like getting high
Thinking about what a friend had said
I was hoping it was a lie.
Victory Club I; Irish Historical Society I; NMSQT Commendation I.
Ambition: To stay alive and happy.

MICHAEL MOY

I can resist everything except temptation.
Asian Cultures Club IV - I; American Chemzic Society III - I; Table Tennis Club III - I
Ambition: To be an auto mechanic.

Jim

Edgar

Mike

Moon

Dan

Jim

RICHARD MULLEN

Advice to a friend is often easy to give, by only my own advice I try to live and I'm a fool . . . Judge a man not by what he has, but by what he doesn't need.

National Honor Society II, I; Victory Club I, German Club I; Fidelity Award IV; Classical Award III, Modern Prize IV

Ambition: To let the earth hear His voice and see Him in me, I will follow God's plan, whatever it may be.

STEPHEN JOHN MULLIN

They always said to do nothing is hard, so I did nothing.

Victoty Club IV - I; Irish Historical Society II - I.

Ambition: To succeed in life and to be well off.

GEORGE PAUL MUNRO

If you don't get caught you're innocent.

Track IV - I, Captain I; Football III, II; National Honor Society I; Victory Club IV - I; Irish Historical Society I, Chemzics Society I.

Ambition: To hunt for beaver in Ithaca, New York.

DANIEL DOMINIC MURPHY

The tongue can cut deeper than the sword.

Track IV - I; Weightlifting Club III - I; Crew Team IV; Weightlifting Champion 1974; Victory Club IV - I; Professional Club I, II; Radio Club III, IV; Red-Cross IV, III; Irish Historical Society II, I.

Ambition: To be a baker.

DAVID CHRISTOPHER MURPHY

The Senior year is a rip-off.

Argo Staff II; Irish Historical Society I; Victory Club I.

Ambition: To become the Howard Hughes of the 21st century.

JAMES PATRICK MURPHY

When I think back on all I learned in High School, It's a wonder I can think at all.

Victory Club VI - I; Irish Historical Society I; Drug Education Club III, II; Professional Club II, I.

Ambition: To decide what I want and get it.

PAUL MICHAEL MURPHY

You can't fool all the people all the time, but you sure can try.

Baseball IV, III; Basketball III; Crew III - II; Glee Club VI - I; Student Council II - I; All City Choir IV, III; Victory Club IV - I; Irish Historical Society II - I; Professional Club II - I; Classical Prize IV - II; Fidelity Prize VI.

Ambition: To find the easiest way out, always.

Rich

George

Dave

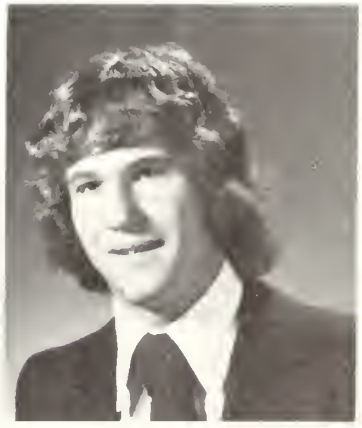

Paul

Mr. Michael Harvey
Mrs. Lucy Hazerjian and Family
Mrs. Liesbeth Healy
Mr. and Mrs. Patrick J. Healy
Ms. Zelda F. Hearn
Mr. and Mrs. James Hines Jr.
Mrs. Susan Holman
Ms. Barbara Houston
Mr. and Mrs. Joseph Hulme
Mr. and Mrs. Henry Hunnefeld
Mr. and Mrs. Henry Hryniewicz
Mr. and Mrs. Robert Hynes
Mr. and Mrs. Iannone
Mr. Kabin A. Ierardi
Mr. and Mrs. William Ierardi
Mr. and Mrs. Robert Itri
Mrs. Delia M. Jacobs
Mr. and Mrs. Paul D. Jelley
Mr. and Mrs. Kenneth Johnson
Mr. and Mrs. Patrick F. Joyce
Mr. and Mrs. M. Kearney
Mr. and Mrs. Edward Kelly
Mr. and Mrs. John Kelley
Mr. and Mrs. Donald Kenny
Mr. and Mrs. Thomas Kerrigan
Mr. and Mrs. Henry Keskula
Ms. Mary P. Keskula
Mr. and Mrs. Ivan Kirsch
Mr. and Mrs. John Kodrzycki
Mr. and Mrs. Bernard Kohler
Ms. Brett A. Koons
Mr. and Mrs. Y. S. Kwong
Mr. George LaCount
Mr. and Mrs. Tom Lai
Mr. and Mrs. Thomas Lane
Mr. and Mrs. Robert J. Lanigan
Mr. and Mrs. Danny P. Laskaris
Mr. and Mrs. Francis Lavie
Mr. and Mrs. Joseph LaVita Sr.
Mr. Richard Lawlor
Mr. and Mrs. John Lay
Mr. Marc Lederman
Mr. and Mrs. Allen Lee
Mr. and Mrs. James F. Lennon
Mr. and Mrs. Fred S. Little
Mr. and Mrs. T. H. Loui
Mr. and Mrs. Melvin F. Lung
Mr. and Mrs. Thomas K. Lydon
Mr. and Mrs. Ralph Lyons

Mr. and Mrs. Eugene MacDonald
The MacLellan Family
Mr. and Mrs. Francis X. MacPherson
Mr. and Mrs. Joseph Magier
Mr. and Mrs. Francis X. Maloney
Mr. and Mrs. Pasqalino Marini
Mr. and Mrs. Richard J. Matulis
Mr. and Mrs. Vincent Mazzarella
Mr. and Mrs. Elmo Mazzoni
Mr. Stephen Mazzulli
Mr. and Mrs. Paul McAvoy
Mr. and Mrs. Thomas McCarthy
Ms. Ruth K. McCarthy
Mr. and Mrs. John McClintock
Mr. and Mrs. Eamon D. McColgan
Mr. and Mrs. Richard J. McCormick
Mr. and Mrs. Joseph P. McCrorey
Mr. and Mrs. James McDonnell
Mr. and Mrs. John McDonough
Mr. Louis McDonough
Mr. and Mrs. William P. McDonough
Mr. and Mrs. Patrick J. McGaffigan
Mr. and Mrs. George L. McGee
Mr. and Mrs. Thomas McGinn
Mr. and Mrs. James McKernan
Mr. and Mrs. George Micarelli
Mr. and Mrs. Vincent M. Milano
Mr. and Mrs. George R. Mitchell
Mr. and Mrs. Joseph Mitchell
Mr. and Mrs. Thomas Mitchell
Mrs. Dianne Moccia
Mr. and Mrs. David I. Morgan
Mr. and Mrs. Earl C. Morris
Mr. and Mrs. Patrick Morrissey
Mr. and Mrs. Salvatore Morteo
Mr. and Mrs. W. F. Mulhern
Mr. and Mrs. George Mulrey
Mr. and Mrs. Daniel Murphy
Mr. and Mrs. Eugene Murphy
Mr. and Mrs. John Murrin
Mr. and Mrs. William Musculus
Mr. and Mrs. John Narciso
Mr. and Mrs. Anthony Nasuti
Mr. and Mrs. C. L. Natola
Mr. and Mrs. Philip D. Norton
Mr. and Mrs. Thomas Norton
Mr. and Mrs. Albert L. O'Brien Jr.
Mr. and Mrs. George O'Brien
Mr. and Mrs. John F. O'Callaghan

Martin and Helen O'Connor
Mr. and Mrs. Olesiak
Mr. and Mrs. Albert S. Olsen
Mr. and Mrs. Michael O'Malley
Mrs. Helen O'Reilly
Mr. and Mrs. Vincente Orlando
Mr. and Mrs. Leo J. Orsi
Mr. Jeremiah P. O'Sullivan
Mrs. Marion O'Sullivan
Mr. and Mrs. Robert E. Owens
The Paiges
The Palter Family
Mr. and Mrs. Andrew Pangakis
Mr. and Mrs. Peter N. Papakyrikos
Mr. and Mrs. Nicholas P. Pappas
Mr. George G. Peters
Mr. and Mrs. Robert E. Powers
Mr. James L. Pratt
Mr. John Pratt
Mrs. Adelia Prussman
The Purcell Family
Mr. and Mrs. William J. Reid
Mr. and Mrs. Robert Reynolds
Mrs. Nancy J. Riley
Mr. and Mrs. Carmine Romano
Mr. and Mrs. Richard Rose
P. and G. J. Rosenberg
Mr. and Mrs. Robert H. Ross
Mr. and Mrs. N. George Rossetti
Dr. Sara Rothman
Mr. Joseph Rullo
Mr. and Mrs. James Rush
Mr. and Mrs. John F. Ryan
Mr. and Mrs. Felix Sagan
Mr. and Mrs. Alfred Sarno Sr.
Mr. and Mrs. Marcel Schneeberger
Mr. and Mrs. Robert Schager
Mr. and Mrs. Charles J. Senior
Mr. and Mrs. William H. Shays
Mrs. Mary Shea
Mr. and Mrs. Robert Sheehan
Mrs. Paula Sherman
Mr. and Mrs. Edward Single
Mr. and Mrs. James J. Smith
Mr. and Mrs. Henry Spriano
Mr. and Mrs. William G. St. Cyr
Mr. and Mrs. John Stanislowzyk
Mrs. James Swales
Mr. and Mrs. A. C. Tedesco
Mr. and Mrs. George Terzides
Ms. Patti Tevenon
Mr. and Mrs. John Tighe
Mr. and Mrs. Robert J. Tobin
Mr. and Mrs. Armando Tontodonato
Mr. and Mrs. Joseph Toplyn
Mr. and Mrs. George Tranfaglia Jr
Mrs. Bernard Tully
Mr. and Mrs. Louis Vazza
Mrs. Christine R. Vincent
Mr. and Mrs. Leonardo Vitale
Mr. and Mrs. John Vumbaco
Mrs. Patricia M. Wall
Mr. and Mrs. Edward J. Walsh
Mr. and Mrs. Ronald C. Ward
The Whalen Family
Mr. and Mrs. John A. Whelan
Mr. and Mrs. Chester Wieliczkiewicz
Mr. and Mrs. G. A. Williams
Mr. Joseph F. Wilkinson
Mr. and Mrs. James Wolfreys
Mr. and Mrs. William Wolfreys
Mr. and Mrs. Albert Wong
Mrs. Henry S. H. Wong
Mr. and Mrs. Kim Jock Wong
Mr. and Mrs. Kwang Sang Wong
Mr. and Mrs. Donald Wool
Mr. and Mrs. Robert Yancey
Mr. Scott Zawadaki

Murph

Russ

Neb

Robert

STEPHEN JOHN MURPHY

Grab all the gusto you can.

Professional Club Treasurer III, Irish Historical Society II, I; Victory Club II, I, Flexible Campus Administrative Asst. V - I, Alumni Association Asst. I, Participant in Close-Up II, I

Ambition: To be a Flexible Campus Coordinator and not have to work for a living

JOHN PAUL MURRAY

Reality is a dream and all dreams are reality unfulfilled.

Hockey IV; Baseball IV; Latin-English Football Program I; Student Council III, IV; Victory Club II, I; Irish Historical Society II, I.

Ambition: To find the answer.

RUSSELL JEROME NAGLE

To keep faith with a person, keep one's word.

Ski Club III - I, Argo II, I; Victory Club II, I; Irish Historical Society I.

KEVIN PATRICK NAUGHTON

We are what we pretend to be, so be sure of what you're pretending to be.

Table Tennis II; Weightlifting II; Golf II; Victory Club I; M.A.M.L., M.A.A. II, I; National Honor Society I

Ambition: To be a gynecologist.

JOSEPH LEO NELLIGAN

Out you're not when from the floor you rise again to strive some more.

Hockey IV - I; Baseball IV - I; Victory Club I; Irish Historical Society I

Ambition: To own my own business.

BRUCE NG

To forget what you have forgotten is unforgettable.

Asian Cultures Club IV - I, Vice President I; Table Tennis II, I, Treasurer I; Chess Club IV; Ecology Club I; Chemzics Society I; Supply Room Staff IV - I; Harvard Commencement Usher II; Modern Prize IV; Class of 1885 Award IV; Approbation IV, II; Classical Prize III, II; M.A.M.L. Math Olympiad I; National Honor Society II, I.

Ambition: To succeed and not to be succeeded.

ROBERT JOHN NG

Table Tennis I; Asian Cultures Club IV - I; Radio Club III, I; Chemzics Society II, I; Professional Club I; Secretary, Class of 1975; National Honor Society II, I.

Ambition: To speak English FLUENTLY.

Jack

Kevin

Bruce

Frank

Jack

Phil

JOSEPH CHARLES NORTON

It was the best of times, it was the worst of times.
Soccer III - I; Stamp Club VI, V; Harvard Commencement Usher II; Tennis Club II, I
Ambition: To become a veterinarian.

FRANCIS EDWARD O'BRIEN

The wind brings fallen leaves enough to make a fire.
Ambition: To have three pounds of flax, a jug of wine — the same as everyone else.

HUGH LEO O'BRIEN

The best is yet to come . . .
Ski Club IV; Current Events Club VI, V, IV.
Ambition: To become a successful lawyer.

JOHN JOSEPH O'CALLAHAN

Stubbornness is the twin of stupidity . . . do not have one mind and one alone that only your opinion can be right.
Varsity Hockey IV - I, Co-Capt. I; Freshman, J.V. Hockey VI - IV; Victory Club VI - I; Irish Historical Society I; Professional Club I; Drug Education Club IV.
Ambition: To do what I want to do.

JOHN PATRICK OLLEN

Never let education interfere with the learning process.
Victory Club VI - I; Hockey V; Student Council II, I; Irish Historical Society II, I; Senior Class Committee, Prom Committee I; Football Program I; NMSQT Letter of Commendation; Wolf of B.L.S.
Ambition: To be happy always.

PHILIP STEWART OLSEN

Whoever turns the other cheek gets the other fist.
Hockey IV - I; Baseball IV - I; Victory Club VI - I.
Ambition: To succeed.

THOMAS M. O'MALLEY

Only put off until tomorrow what you are willing to die having left undone.
Track II; National Honor Society II, I; Victory Club II, I; Irish Historical Society I; Professional Club I.

Joe

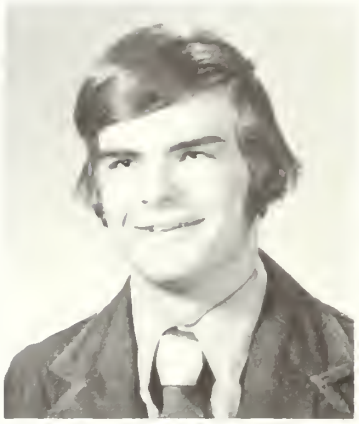

Hugh

John

Tom

Tom

Dennis

Ostie

Kevin

THOMAS MICHAEL O'REILLY

Aim for the stars and if you miss take the moon!
Crew Team II, Irish Historical Society II - I; Victory Club VI, National Honor Society II - I; Drama Club VI; French Club Book Prize II; Fidelity Prize VI; Classical Prize III; Warren Eastman Robinson Medal II; Holly Cross Book Prize I; Modern Prize II.
Ambition: To become a successful lawyer and perhaps enter politics.

PATRICK JOSEPH O'RIORDAN

There are only two types of people in this world, the IRISH, and those who wish they were.
Class Committee I; Irish Historical Society II - I, President I; Prom Committee I; Harvard Commencement Usher II; Victory Club I.
Ambition: To inherit a brewery or marry a rich girl.

DENNIS PATRICK ORTHMAN

'Tis better to look ahead and prepare than to look back in despair.
Victory Club IV - I; Argo III - II; Irish Historical Society II - I; Latin-English Football Program II - I; Track IV - III; Professional Club I.
Ambition: To become a very high person.

ROBERT ALEXANDER OSBURN

I like work; it fascinates me. I can sit around and watch it for hours.
Professional Club II - I; Drug Education Club II; Crew IV; Victory Club VI - I; Italian Cultural Society II - I.
Ambition: To live free and easy.

DONALD DAVID OSTIGUY

I came, I slept, I left.
Victory Club I; Baseball III - I.
Ambition: To make a nap out of life.

JAMES MICHAEL O'SULLIVAN

Bells, Bells, Bells.
Who's got the bells?
Debating IV; Public Declamation IV; Basketball III, Chess Club III; Junior Achievement III; Key Club II - I; Tennis II; Soccer I; Student Council I; Victory Club VI - I; Irish Historical Society II - I.
Ambition: To be a Catcher In The Rye.

KEVIN PATRICK OWENS

The roots of education are bitter, but the fruit is sweet.
Victory Club I; Chess Club IV - III; Philatelic Society V - III; Numismatic Society IV - III; Computer Programmers Society III; Football IV; Fidelity Prize V.
Ambition: To be happy and successful.

Pat O'

Ozzie

Jimmy

Tom

Joe

Chuck

MICHAEL JOSEPH PALERMO

Am I glad it's over!
Victory Club I.
Ambition: To live!

THOMAS JOSEPH PALIE

I came, I slept, and I left.
Track V; Victory Club IV - I, Math X Club I; Italian Cultural Society II - I.
Ambition: To sleep through four years of college and three years of law school.

CHARLES THEODORE PETERSON

I came, I saw, I conquered.
Cross Country III - I; Indoor Track III - I; Baseball III - I; Victory Club Treasurer I.
Ambition: To be better than I am now.

JOSEPH GERARD PETROCCIONE

The winners are always joking while the losers are yelling "Deal the cards!"
Victory Club I.
Ambition: To become a successful accountant.

CHARLES JOHN POPP, III

The mind is slow in un-learning what it has been long in learning.
Victory Club I; Radio Club I; Crew II, III; Ichthyology Society III; Drug Education Club IV; Computer Programming Society I; Math X Club II.
Ambition: To become a Veterinarian.

CHARLES EDWARD PRATT

It was only six years but it seemed like forever.
Baseball IV; Photography Club III; Band IV; Math X Club I.
Ambition: To lose fifty pounds.

DANIEL GERARD POUPOLO

They laugh and joke around the clock
About this man named Danny Pop.
But I don't let it fret me none
Cause I'll show them who's number one.
Football IV - I; Crew IV; Baseball IV, III; Weightlifting Club III - I; Victory Club IV - I; Prom Committee I; Harvard Commencement Usher II; Italian Cultural Society II - I, President I; Vice-President of Senior Class '75.
Ambition: To do it 'till I'm satisfied and then do it some more.

Mike

Curley

Pop

Goombah

Seventy-five Looks Ahead

We the all-knowing and all-seeing soothsayers of the Class of '75 prophecy that: Billy Grant will master the fine art of walking on water; Joe Mahoney will become a furniture mover at B.L.S.; Pat O'Riordan will buy Ireland and move it to Dorchester; Dave Keenan will enter an election and win it; Matty Slade will eventually date a girl over eight; Brendan Kelly will become president of the Miller High Life Co.; Tom Maciejko will take off his All-Star hockey shirt; John Carroll will kick a sixty yard punt . . . thirty up and thirty down; Joe Nelligan will become president of A.A.; Jim O'Sullivan will win the No-Bell Prize; Danny Puopolo will master a foreign language . . . English; Greg Bukuras will move to Alaska and melt many an igloo; John MacDonald will be the first person to reach the stars head first; Mark Dirsa will become headmaster at B.L.S.; Bob Ng will change his name to Wielickiewic so people will stop mispronouncing it; Dave Camache will discover that he has filled out the wrong application and has been accepted at the Notre Dame Academy in Hingham; Pat Harrington will eventually score over 400 in the S.A.T.'s; Ken Connolly will return the class of '75 treasury; Matty George will be swallowed up by his tuba; Ed McKenney will get his diploma; Bill McFarland will become the manager of the New England Patriots, Boston Celtics, and Boston Red Sox; Fred Rihbany will be the first person to reach the Milky Way and then eat it; Fran Cusack will realize his life long ambition and go to Sweden; Joe Domenicucci will overthrow the government of Columbia; Bob Marini will become a track star; Bruce Robb will someday come to school; Mike Folino will definitely buy a ticket to a Janis Joplin-Jimi Hendrix concert; Joe Celeste will become a hit man for the Mafia; Mike McCarthy will go crazy in a cheese factory; Frank DeLuca and Earl McCrary will play professional football for the Chicago Fire; Lloyd Zide will be in a class where he will sit in the first seat in the first row; Mike Palermo will become a bag man for the Mafia; Mike Reade will become a successful banker; Fernando Caramazana will grow a black beard, smoke Havana cigars and wear strange hats; Ronald Chu will someday own his own Burger King; Paul Lyons will get a good deal; Bill Casey will receive a four-year scholarship to the A.A.; Howard Blakeslee will someday write legible; Paul Casey will become another Hank Finkel; Tony Deban will become the first owner of a five-speed camel; George Grega will never score in life; Chipper Daley will someday win a BIG pot; Bob Fay will someday be in a race with

three other people and will finish fifth; Tom Donahue will have more ability as a lawyer than Perry Mason and a secretary more like a Mack truck than Della Street; George DeDominico will become a Godfather; Mike Uva will make it to the Olympics . . . someday; Scott Sherman will be the next architect of the John Hancock Tower; Paul Everson will end up in hot water; Dave MacDonald will be in a cast for the rest of his life; Bob Farrell will go down with his ship; Russ Carney will someday attend the University of Mars; Bob Burnham and Henry Hunnefeld will be the first two people to land on Mars . . . without a space ship; Bill "Flutter-kick" Fahey will be drowned in his bathtub by Mr. Bubble; Charlie Pratt will someday be in the top 300 in his class; Kenneth Yee will get a good night sleep sometime; Maurice Leiter will someday get laryngitis; Lennie Lau will get platform shoes; Walter McDonough will be a rock star; Ming Lee will break the bank at Monte Carlo; Gary Cohen will someday realize the difference between an elephant and a plum; John Carty will someday get his very own personalized M-1 rifle; Dave Brady will someday tell Steve Bakas the facts of life; Steve Slishman will finally meet Sol Feldman, his boyhood idol; John Gray will someday own a car that will not die on him; Charles Alexander will get his own caucus; David Harrington will become a movie star; Chuck Vasiliades will build the world's first and only self-destruct city; Lenny Dolhert will someday be as great as he thinks he is; Carlo Federiconi will someday own a Ferrari and a Puccini de Roma suit; George Munro will eventually win a gold medal; Walter Kwan will succeed in something; Bruce Wisentainer will become the president of the Pickett Company; someday someone will be able to perform a miracle . . . spell both Ed Wieliczkiewic's name right and also Joe Sienkiewicz's, too; Paul Lepere will be a great success; Bob Krauss will grow a couple of inches; Dave Higgins will take a trip which will be as good as his last; Phil Rutman will become a French teacher.

We also predict that the members of the class of seventy-five will not only lead more meaningful lives than those of their predecessors but will also prosper in whatever they attempt.

Purt

Joe

Pat

Joe

RAYMOND EDWARD PURTELL

For duty and humanity.
Victory Club IV - I; Coin Club IV - III; Hockey IV - III; Irish Historical Society I, Professional Club I.
Ambition: To be ambitious.

PAUL GREGORY QUARLES

Some may think me crude, but I have always found four letter words to be extremely colorful.
Afro American Society/Black Student Association V - I; Track IV - I, Tri-Captain I.
Ambition: To help people the best way I can.

JOSEPH NOEL QUIGLEY

MARK ANTHONY QUIGLEY

The only way to get to heaven is to raise a little hell.
Victory Club IV - I; Crew IV - III; Irish Historical Society II - I; National Honor Society II - I
Ambition: To have an ambition.

PATRICK GLEASON QUINN

Don't let it bring you down, it's only castles burning. Just find someone who's yearning and you will come around.
National Honor Society II - I, President I; Sailing Club III - I, President II - I, Sailing Team III - I, Captain II - I, Victory Club II - I; Chess Club I, Math X Club VI, III - II; Professional Club II - I; Modern Prize III.
Ambition: To enjoy life.

NEIL STUART RAIFF

One is the loneliest number that I ever knew.
Ambition: To be a success in life and to fulfill all my dreams.

JOSEPH DOMENIC RAMACI

Liquor is quicker, pot is not.
Stamp Club VI - V; Photography Club IV; Chess Club III; Table Tennis Society III - II; Wrestling Team III - II; Tennis Club I, Italian Cultural Society I; Victory Club I.
Ambition: To become a Certified Public Accountant and make lots of MONEY

Paul

Mark

Neil

Buz

Pat

Paul

MICHAEL ARTHUR READE

God grant me the serenity to accept the things I cannot change, courage to change the things I can, and wisdom to know the difference.
Victory Club VI - V, I; Key Club II - I; Coin Club V; Irish Historical Society II; Indoor Track III.
Ambition: To earn $100,000 a year.

BARRY JOHN REGAN

I may not always be right, but I'm never wrong.
Hockey IV - III; Irish Historical Society II - I; Professional Club II - I; Victory Club IV - I.
Ambition: To become head of the I.R.A.

FRED WILLIAM RIHBANY

It is better to be thought of as a fool than to speak and remove all doubt.
Football IV - I; Weightlifting Club III - II; Professional Club II; Victory Club I; Wrestling I; Latin-English Football Program I.
Ambition: To grab for all the gusto I can.

PATRICK JOSEPH ROACHE

Life is what you make of it, so you better make it good.
Basketball IV - I; Irish Historical Society, Secretary I; Victory Club I; Harvard Commencement Usher II.
Ambition: To enjoy life.

BRUCE THOMAS ROBB

It's been a long way, but we made it.
Victory Club I; Current Events Club IV; Red Cross Club III; Band VI.
Ambition: To go into business management or administration.

PAUL JOSEPH RODDY

To seek, to strive, to find, and not to yield.
Cross Country III - I; Junior Band V; Indoor Track III - II; Chemzics Society I.
Ambition: To become some kind of scientist.

RAFFAELE ROFFO

Seeing that man's intelligence is limited, it's too bad there is no bound on his stupidity.
Modern Prize V - IV; Approbation Prize V - IV; Classical Prize II; National Honor Society II - I; Italian Cultural Society II - I; M.A.A. Math Olympiad II - I; M.A.M.L. Math Olympiad II - I.
Ambition: To get even with Mr. Durante.

Mike

Fred

Bruce

Ralph

"T"

Joel

Mike

Walter

THOMAS FRANCIS ROMANUS

REGISTER Literary Staff IV, II - I; Track III - II, Crew IV - III, Victory II - I, Italian Cultures Club II - I; White Caucus Council I

JAMES EDWARD ROONEY

It is right to be contented with what we have, never with what we are.

taootball IV - I; Baseball V - III, Track VI - I, Student Council IV - I, Victory Club VI - I; Harvard Commencement Usher II; Latin-English Football Program I; LIBER ACTORUM Senior Editor I; Prom Committee Chairman I, Flexible Campus Planning Team I; B.L.S. Home and School Association Student Representative I, B.L.S Advisory Board I; Operation Pallas Athena Student Representative I; B.L.S. Accreditation Student Representative I; Closeup Fellowship to Washington, D.C. I; Charles E. W. Grinnell Memorial Scholarship I, Senior Lounge Coordinator I; Irish Historical Society, Treasurer II - I, President of the Class of 1975.

Ambition: Never to be content with what I am.

JOEL BRUCE ROSEN

Education is costly — ignorance is costlier.

National Honor Society I, Classical Prize VI - II, Approbation Prize III; Harvard Commencement Usher II; Argo, Junior News Editor II; Philosophy Club II; Ecology Action Club I; Chemzics Society I; Table Tennis Society V - I; Yearbook Staff I; Chess Club II; Certificate of Merit, M.A.M.L. I

Ambition: To be happy without making other people sad.

RICHARD MARK ROTHMAN

To know that you know nothing is to begin to know something.

Victory Club VI, IV; Ecology Action Club IV; Aquarium Club III, Debating and Forensics Society III - II; Band III - I; Argo III

Ambition: To be fulfilled morally, spiritually, sexually, emotionally and financially

MICHAEL JAMES RUGGERE

To err is human; but you better have a better excuse than that.

Football II - I; Weightlifting II - I; Track IV; Swimming III; Glee Club IV - I; Professional Club II - I; Italian Cultures Club II - I; Victory Club II - I; All-City Chorus IV - II; Student Council II, Key Club III - II

PHILLIP DAVID RUTMAN

Good things come in small packages, and so do I

Ambition: To enjoy life.

WALTER MATTHEW RYAN

Be your own man.

National Honor Society I

Ambition: To be my own man.

Jim

Rich

Phil

Chris

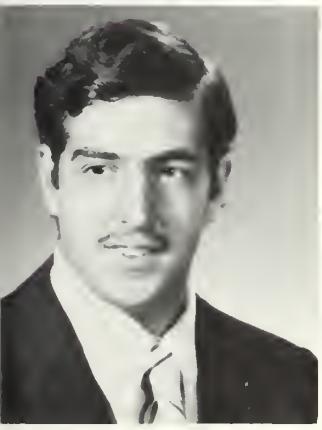

Fred

Dave

RICHARD JOSEPH SALVATO

Nothing is opened by mistake more often than the mouth.
Freshman Football IV; Victory Club VI - I; Italian Cultural Society II - I, Vice President II; Weight Lifting Club II; Bowling Club IV - III, Ski Club II - I
Ambition: To be able to buy anything I desire

CRISTOPHER PAUL SANIUK

Better late than never.
Track V, IV; Glee Club VI; Library Aide VI, V; Victory Club IV - I; Crew IV, III; Italian Cultural Society II, I.
Ambition: To achieve success and happiness.

STEVEN MARK SANTANGELO

Never under-estimate yourself; you'll be surprised at the results.
Swimming Team VI - I, Captain I; Italian Cultural Society II - I; Victory Club VI - I; Harvard Commencement Usher II; National Honor Society I; Class Committee I; Classical Prize III.
Ambition: To become rich — fast.

ALFRED SARNO, JR.

I owe it all to seeing it through.
Key Club II - I, Vice President II, I; Delegate to N.E. District Convention II; Harvard Commencement Usher II; National Honor Society I; J.R. Achievement III - I; Company President II, I; Executive Award II; Italian Cultural Society II, I; Drug Education Club V; Math X Club I; Modern Prize V.
Ambition: To use my experience and talents to help others.

JOHN CHRISTOPHER SCAVOTTO

Give what you have to someone — it may be better than you think.
National Honor Society I; Football IV - I; Hockey IV; Crew IV; Italian Cultural Society II - I; Weightlifting Club II - I; Fidelity Prize III; Harvard Commencement Usher II.
Ambition: To break Jim Sorrentino's record.

DAVID ARNOLD SCHLESINGER

No one ever won a war by dying for his country, you win by making others die for their country.
Stage Band II, I; Ski Club I; Victory Club I; Orchestra VI - IV.
Ambition: To be a doctor.

EVERETT JAMES SENIOR

We seldom meet intelligent people unless they agree with us.
Victory Club IV — I.
Ambition: To succeed at everything I attempt.

Ricky

Steve

John

Everett

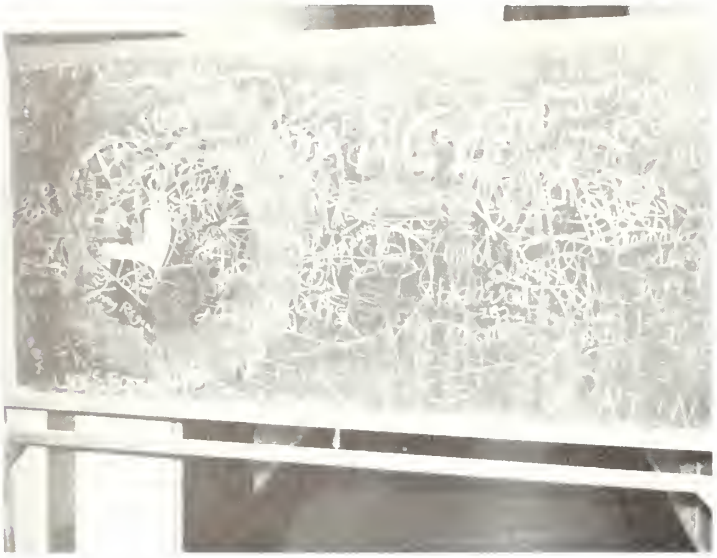

Pete

Bill

Scott

Bill

PETER ASHELEN SENOPOULOS

What is there to say when it's all been said before?
Football III; Soccer II - I; Band VI - V; Chess Club III; Liber Actorum, Assistant Editor I; Student Council I; Argo Staff II; John K. Richardson III; Weightlifting Club II; Victory Club III, I.
Ambition: To be successful and content.

STEPHEN KAM LUNG SETO

Imagination was given to man to compensate him for what he is not; a sense of humor, to console him for what he is.
Track Team V - II; Coin Club VI; Victory Club III - I; Photography Club VI
Ambition: To survive and to be successful.

WILLIAM LAWSON SHEA

the mass of men leading
lives of quiet desperation.

Register Staff III - I, Editor II - I; French and German Club I; Victory Club IV; NMSQT Letter of Commendation II; Classical Prize II.
Ambition: To destroy the world.

MICHAEL JOHN SHEEHY

If it's difficult, it will take time. If it's impossible, it will take a little longer.
Freshman Football III; Irish Historical Society II - I; Victory Club IV - I.
Ambition: To see it through to the end.

SCOTT ERIC SHERMAN

When they said it couldn't be done, they knew what they were talking about.
Tennis Club I.
Ambition: To be an architect.

JOSEPH MARTIN SIENKIEWICZ

The race is not to the swift . . . nor yet favour to men of skill; but time and chance happeneth to them all.
Sailing Club, Vice President III - I; Sailing Team I; Fidelity Prize IV; National Honor Society I; Victory Club I; Chemzics Society I.
Ambition: To be a sailing chemist.

WILLIAM FRANCIS SINNOTT

Something's lost and something's gained, in living every day
Class Committee I, Golf Team II - I, National Honor Society II - I, Student Council IV - III, Classical Prize V, III; Modern Prize VI, NMSQT Letter of Commendation I
Ambition: To be successful and happy.

Steve

Mike

Joe

Slish

Jimmy

Mitch

MATTHEW JOSEPH SLADE

Get thee to a nunnery.

Wrestling Team III - II; Weightlifting Club III - I, Student Council III — I, President II; Regional Advisory Council III - I, Chariman II; Victory Club III - I; State Advisory Council III - I.

Ambition: To be the man who has everything — except a wife.

STEVEN GERARD SLISHMAN

The actions of men are like the index of a book; they point out what is most remarkable in them.

Table Tennis II, National Honor Society I; Chess Club III; Drug Education Club IV.

Ambition: To become a career officer in the Navy and live with people I value most.

JOHN MARCEL SMALLCOMBE

My body can't take much more of this.

Band VI; Fidelity Prize IV; Classical Prize III; Approbation Prize II; National Honor Society II, I; National Merit Award, Semi-Finalist I; Who's Who Among American High School Students I.

Ambition: To live long, and prosper.

JAMES MICHAEL SORRENTINO

If I only had a brain!

Freshman Hockey VI - V; J.V. Hockey IV - III; Victory Club VI - V; Italian Cultural Society II - I.

Ambition: To break Rip Van Winkle's record.

DAVID ALLEN STEELE

MITCHELL NEIL STERN

It's been a long time, been a long time, been a lonely, lonely, lonely time.

Freshman Baseball V - IV; Public Declamation III; Classical Prize IV; Stage Band I; Senior Band VI - I; Junior Band V - VI.

Ambition: To be high on life always.

BRIAN MATTHEW STOIA

Most self-appointed critics don't own mirrors.

Table Tennis Society I; Photography Club VI; Classical Prize VI; Fidelity Prize III; Italian Cultural Society II, I; Victory Club I; National Honor Society II, I.

Ambition: To work for Masters and Johnson.

Matthew

John

David

Brian

Doc

Vincent

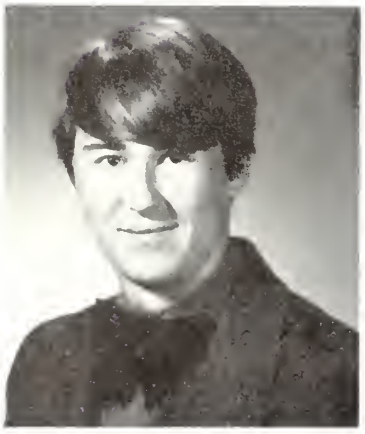

John

David

DAVID RICHARD SULLIVAN

You can't expect a boy to be bad, until he's been to a good school.
Basketball IV - I; Track III - I; Cross Country IV - I; Victory Club IV - I.
Ambition: To attend Harvard Law School.

PAUL SULLOWAY

'Tis better to smile and keep them guessing than to frown and let them know.
Drug Education Club V; Victory III - I; Argo II; Chess Club II; Professional Club II, I, Key Club I; Math X Club; Student Council IV; Junior Achievement III.
Ambition: To be successful in life.

VINCENT SZETO

Why take life seriously? You'll never get out of it alive.
Chess Club V, IV; Table Tennis Club V - I; Asian Cultures Club IV - I; Chemzics Society I; M.A.M.L. Olympiad III - I; Classical Prize VI, Modern Prize III, Fidelity Prize II; NMSQT Letter of Recommendation II; National Honor Society II - I.
Ambition: To live long and dangerously

SEAN PATRICK TEEHAN

Wet birds never fly at night.
Crew IV - I, Captain I; Table Tennis Society IV - III; Debating and Forensic Society IV - II; Argo III - I; Harvard Model U.N. III - I, Secretary I; Irish Historical Society II - I; Victory Club IV - I.
Ambition: To die with a smile on my face.

JOHN THOMAS THORBURN

To err is human, to forgive, divine
Chess Club VI - I, Treasurer I; Chess Team VI - I, Captain I, Tennis Club I

PAUL RICHARD TIERNEY

Success is to be measured not so much by the position that one has reached in life as by the obstacles which he has overcome while trying to succeed
Crew II - I; Victory Club IV - I; Irish Historical Society I; Tennis Club I; National Honor Society I.
Ambition: To be successful in life.

DAVID JAMES TIGHE

Be what you are — not what you think you are.
Crew IV - II; Victory Club II - I; Irish Historical Society I; Classical Prize IV.
Ambition: To succeed in whatever I do!

Paul

Sean

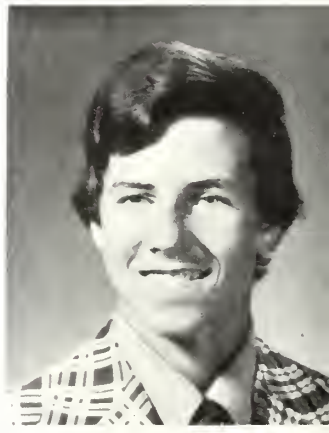

Ty

Billy

William

Rich

ROBERT HENRY TOBIN

In God we trust — all others pay cash.
Victory Club VI - I; Debating and Forensic Society VI; Irish Historical Society II - I; Harvard Commencement Usher II.
Ambition: To graduate.

WILLIAM TOM

Thanks, I think I'm cute, too.
Victory Club VI - I; Chess Club V - I; Table Tennis Society V - I; Asian Cultures Club III - I; Chemzics Society I; National Honor Society II - I; Asian Caucus I.
Ambition: To let everyone know that I am God's gift to this world.

RICHARD THOMAS TORPEY

Nothing is impossible if you put your mind to it.
Soccer III, I; Chess IV - I; Table Tennis Society II - I; Debating and Forensic Society I; Irish Historical Society I; Victory Club I; Rifle Drill Team III - I, 1st Lt. and Exec. Officer I; Color Guard III - I; Harvard Commencement Usher II; Public Declamation I; Classical Prize VI.
Ambition: To be a professional military officer.

WILLIAM ROLAND TOUPIN

WILLIAM GEORGE TROCKI

"Easy Come and Easy Go" and brother after seven years I'm glad I'm going.
Golf V - I, M.V.P. II, Tri-Captain II, Captain I; Debating and Forensic Society V; Victory Club IV - I; Drug Education Club II; Italian Cultural Society II; Irish Historical Society II - I; English-Latin Football Program I; Student Council IV, III; White Caucus I.
Ambition: To grab all the gusto in life.

RICHARD URBAN

He that stays in the valley shall never get over the hill.
Crew IV; Red Cross Club V; Victory Club II - I; Drill Team VI - V; Cafeteria-Aide IV; Modern Prize III; National Honor Society I.
Ambition: To be myself.

MICHAEL DOMINIC UVA

Reason must be our last judge and guide in everything.
Outdoor Track IV - I; Football IV, III; Wrestling III; Indoor Track II - I; Track and Field Club III - I; Victory Club II - I; Italian Cultural Society II - I; National Honor Society I.
Ambition: To be a leader in international relations.

Bob

Rich

Smokey

Mike

Senior Band

Stage Band

Class VI Band

Glee Club

Library Aides

Color Guard

Stage Crew

Supply Room

Charlie

Tony

Dennis

Mike

CHARLES VASILIADES

When you're in need, a friend who's there is great indeed.
Red Cross Club VI - III; Debating and Forensic Society IV; Library Staff V - III; Modern Prize V, IV.
To sleep till nine, and be an urban planner on the side.

RAYMOND JOSEPH VAUGHN

Sure looks good on the outside, but my lips are sealed.
Football Manager V; Baseball V; Football IV - I; Track III; Weight-lifting II; Black Student Assn. VI - I, Treasurer I; Red Cross Club VI; Class Committee I, Chairman I; Prom Committee I; Band VI - IV; Harvard Commencement Usher II.
Ambition: To get over . . . in life.

ANTHONY JOSEPH VITALE

God worked six days and rested on the seventh, I've worked six years, but I still can't have a rest.
Italian Cultural Society II - I; Math Team I.
Ambition: To get on top, and stay high.

CHRISTOPHER EDWARD WALSH

The red head is a crown of glory.
Crew II; Professional Club II - I; Irish Historical Society I, Victory Club I, Classical Prize III; National Honor Society II - I

DENNIS PATRICK WALSH

They said it couldn't be done, so I didn't do it.
Crew III; Track II; Irish Historical Society II - I; Victory Club I; National Honor Society II - I

EDWARD LEO WATERS

It's the work that we avoid, and we're all self-employed, we love to work at nothin' all day.
Hockey V - III; Chess Club VI - V; Latin-English Football Program I, Victory Club I.
Ambition: To follow in Rick Wakeman's footsteps.

MICHAEL STEVEN WAXMAN

Do unto others as they would do unto you, but do it first!
Crew V - IV; Glee Club VI - V; Coin Club IV - III; Victory Club IV - I; Professional Club II - I; Italian Cultural Society II - I.
Ambition: To strive and to achieve.

Ray

Chris

Ed

Stephen

Wisey

Edward

JOHN ANGUS WEATHERBY

To Bee or not to Bee.

Senior Band II - I; Drug Education Club IV; Stage Band II; German Club II.

Ambition: To enter business.

STEPHEN RALPH WHITEHOUSE

EDWARD JOSEPH WIELICZKIEWIC

What is left when honor is lost?

Drill Team VI - I; Color Guard IV - I, Commander II - I; Harvard Commencement Usher II; NMSQT Certificate of Merit.

Ambition: To fly a helicopter.

BRUCE LEO WISENTANER

Latin words don't make a motto more refined. Actually, people resort to Latin to hide their quackery.

Classical Prize IV - III; Fidelity Prize II; NMSQT Finalist II; Red Cross Club VI - III; Yearbook Photographer III - I; Register Photographer II - I.

Ambition: To be happy.

JONATHAN ISAAC WOLK

God grant me the serenity to accept the things I cannot change, the courage to change the things I can, and the wisdom always to tell the difference.

Victory Club III - I; Key Club II; Professional Club II; Tennis Club II - I; Freshman Baseball IV; Student Council IV; City Science Fair IV; M.A.A. Math Olympiad II - I; M.A.M.L. II - I.

Ambition: To be a successful lawyer.

EDWARD GUEY WONG

Everyone is running

but me, I walk.

Asian Cultures Club IV - I; Table Tennis Society II - I, Math X Club III - I; Victory Club I.

Ambition: To be very successful and share my wealth with others.

Bee

Ed

Jon

Dave

DV

William

DAVID JOSEPH WOOD

Happiness depends on wisdom all the way

Crew IV - I, Football III; Latin-English Football Program II - I; Business Editor Argo II; Current Events Club IV; Victory Club II - I; Key Club II; Irish Historical Society II - I; Italian Cultures Club I; Weightlifting Club II

Ambition: To be successful in whatever I do.

KENNETH KEUNG YEE

Table Tennis Society III - I; Asian Cultures Club IV - I; Math Team II, I, Modern Prize IV; Classical Prize III, William Kimball Norton Prize III; Michelman Prize II, Rensselaer Polytechnic Institute Math and Science Award II; N.H.S. I.

PETER YEE

Looks aren't everything but they're enough.

Table Tennis Society III - I, Secretary I; Asian Cultures Club III - I, Chairman III, II, President I; Supply Room Staff IV - I, Supervisor I; Harvard Commencement Usher II.

Ambition: To be with my teddy bear.

THOMAS WINCHUNG YEE

The road to success is through endeavor.

Chess Club V - II; Table Tennis Society II; Victory Club I; Math Club I.

Ambition: To be a success in everything I do.

WILLIAM YEE

Illegitimi non carborundum est.

Table Tennis Society II, I; Ski Club II; Asian Cultures Club IV - I; Harvard Commencement Usher II, Classical Prize III; M.A.M.L. II, I; M.A.A. II, I; National Honor Society II - I

Ambition: To be rich and happy.

KENNETH GEORGE YEOMANS

God grant me the serenity to accept the things I cannot change, the courage to change the things I can, and the wisdom always to tell the difference.

Crew III, II; Debating and Forensics Society V; Victory Club VI - IV, I, Ecology Action Club IV; Irish Historical Society I.

Ambition: To get rich quick.

Ken

Tom

Kenneth

THOMAS EDWARD YOTTS

If you can't dazzle them with your brilliance, then baffle them with your bull.

Football II, I; Baseball II, I; Victory Club V - I; Professional Club I; Student Council I; Band VI, V; Harvard Commencement Usher II; Latin-English Program I; Irish Historical Society II, I.

Ambition: To turn Southie into the capital of the U.S.A.

Yodel

WILLIAM FRANCIS YOUNG

If your friends are there, then everything is all right.

Football IV, III; Baseball IV; Professional Club II; Victory Club IV - I; Declamation VI; Irish Historical Society II, I.

Ambition: To go into law enforcement and make the world smile in the meantime.

Billy

LLOYD SCOTT ZIDE

I lost some battles but I won the war.

Lloyd

GEORGE RICHARD GREGA

DONALD KERRY HIGGINBOTTOM

Honesty is my profession.

Basketball III; Football III; Student Council IV, III; Afro American Society IV - I.

Ambition: To have nothing but to have enough.

WARREN FRANCIS MULHERN

RONALD EDWARD POWERS

Oh, sometimes I grow so tired, but I know I got one thing I got to ramble on.

Hockey III; Italian Cultural Society II, I; National Honor Society II, I.

Ambition: To learn and apply what I learn to life.

ALBERT JAMES TEDESCO

Death is the ultimate rush.

Soccer III, I; All-City Stage Band II; All-City String Ensemble VI - III; String Ensemble VI - I; All-City Orchestra IV - II; All-State Orchestra II, I; All-City Band III, II; B.L.S. Stage Band III - I; Greater Bostonians I; Ecology Action Club IV.

Ambition: To be good at what I do.

ROBERT WONG

WARREN DEVERN WYNN

MARTIN ZELLER

RES ATHLETICAE

Widely known for her traditional liberal arts education and her ability to offer students the opportunity to learn, Boston Latin firmly established herself as an athletic power in Eastern Massachusetts during the 1974-75 school year. In 1973, Latin finished in third place in combined sport competition among all Division I high schools behind Catholic Memorial and Scituate. But the Class of '75' is bound to surpass even this feat.

The school year started a week late this past fall because of disruption in the Boston Public schools. To the regret of the football players, this led to an extra week of double sessions. But this week's delay of workouts seemed to help more than hurt more as the Football team regained its hold on the city title after a year's absence. They recorded an 8-2 season, just three points away from being undefeated and possibly the state championship.

Other fall sports were just as 'successful' as football was for Boston Latin. The Soccer team, rebounding extremely well from last year's 0-12 season, finished with an 8-8 record in an always tough City League. Highlight of the season was a 2-0 upset victory in the season finale against rival English, defending state champs. The Cross Country team made routine again this year when they won another City and Regimental title to add to its string of championships.

A lot was expected from our winter sports' teams. And as you know, they did not disappoint us one bit. The Swimming team won its fifth straight City Championship. A re-organized and enthusiastic Wrestling team recorded another winning season with three wins and two losses. And of course, the Hockey team played tremendously this year as they qualified for the City Championship finals and showed an outstanding amount of poise in the state tourney.

No matter how great the exploits of other teams were, none of them can compare with performances of the 74-75 Latin Indoor Track team. The team's final record was thirteen wins without a single defeat in a season which included exciting victories over fine teams such as Xaverian, Acton-Boxboro, and defending state champs, Rindge Tech. In post-season meets, the squad again won the City and Regimental titles, and almost won the state championship, losing on a fluke.

The spring sports, Baseball, Golf, Outdoor Track, and Sailing, also promise to have successful and meaningful seasons just like last year.

As the Latin teams drew considerable crowds at their sporting events this year, many of the seniors not participating in sports really came out to cheer their classmates on. Most predominant of these seniors were: Don Ostiguy, Ken Connolly, "Buzz" Regan, Mike Sheehy, Gene Carroll, Joe Celeste, John Ollen, Joe Mahoney, and Bill Fahey.

On behalf of the Liber Actorum Sports Staff of 1975, we would like to congratulate the athletes and the Class of 1975 on a truly successful and memorable year.

Carl D'Amato
Fran Cusack
Paul Everson
Pete Lenz
Bob Marini
Bill MacFarland
Jim McGrath
Bob Miller
Frank O'Brien
Pat Quinn
Jim Rooney
Steve Santangelo
Tom Yotts
George Munro
Dave Chin — EDITOR
Jimmy O'Sullivan — EDITOR

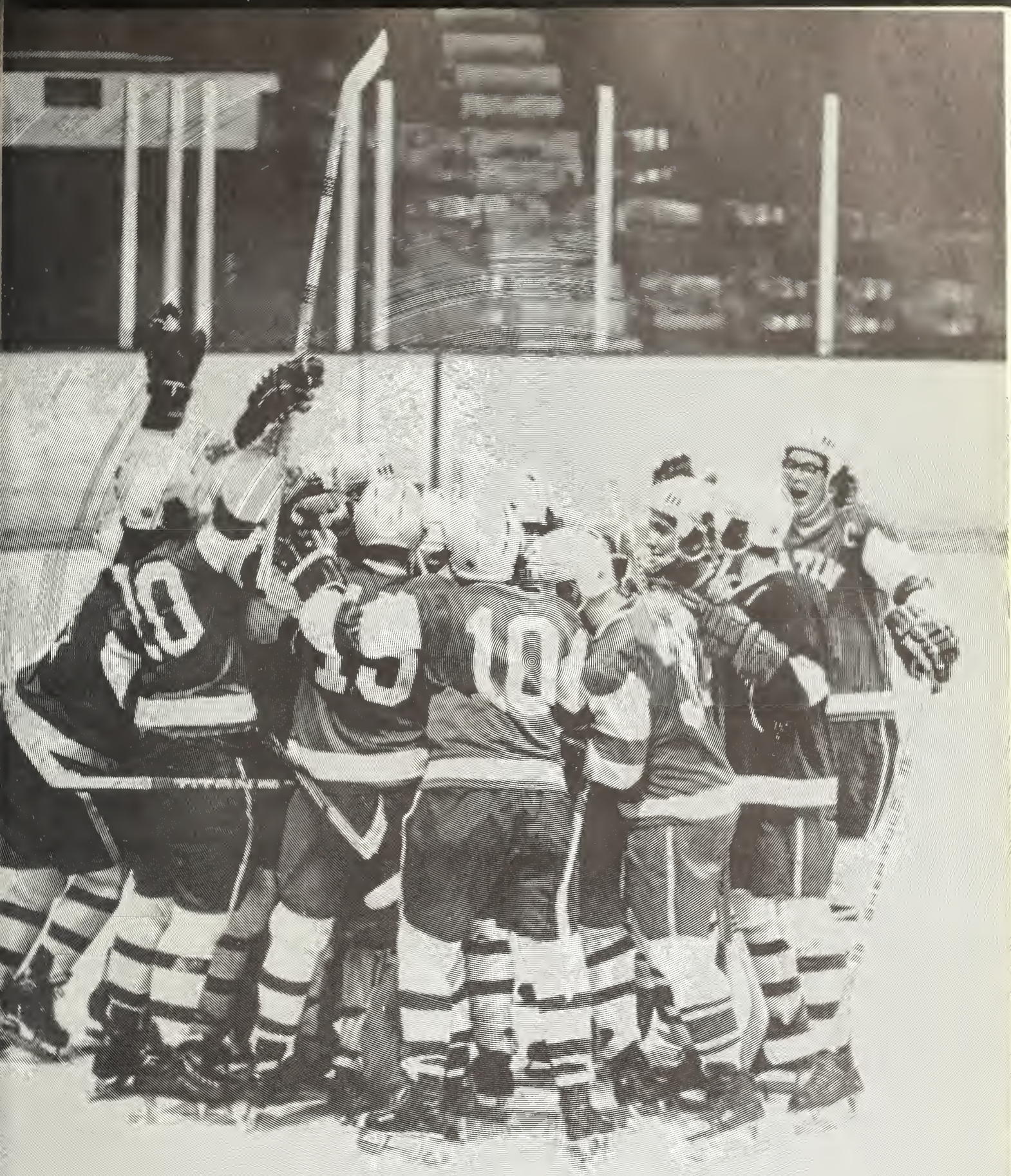

Hockey

This 74-75 hockey squad was one of the best teams Latin has ever had. With last year's 11-5-3 state tournament record on the line, the Wolfpack, behind all-city co-captains, Jack O'Callahan and Jack Kelley, finished the season with an even more impressive 13-3-1 record. They not only advanced to the state tourney again, but also to the city championship finals.

Latin opened it's season with a disappointing loss to a tough Charlestown team, a game which was a lot closer than the score indicated. But the team bounced back from this defeat with a strong 7-4 victory over South Boston, last year's runner-up at the state tourney. Other highlights of the season were an 8-6 victory over South Shore league champions Hanover, a 4-3 win over Charlestown and a 5-5 tie against Southie.

B.L.S. claimed second place in the City League, thus earning a berth in the City Championship. In the first round Latin defeated Division II titlists Roslindale 4-1, and advanced to the finals. But all-state forward Kevin Goughlin and his South Boston team were not to be denied their sixth straight city title as Southie won.

For the second straight season Latin entered the State Tournament, reinforcing the fact that the school has become a prominent power in Division I competition. The squad entered their first game as underdogs, but they beat Melrose of the Middlesex League in overtime by the score of 4-3. The Wolfpack overcame three-one goal deficits as they showed little fatigue. The game was won on a Jack O'Callahan goal halfway through the extra period.

In it's second game, Latin faced defending state champs Malden Catholic, who last year knocked the pack out of the tourney with a 9-2 victory. But this year the team entered the game with "fire in their eyes" and outclassed the Catholic leaguers in every phase of the game. Unfortunately, MC's all-state goalie Dave Norton turned aside all of Latin's shots except one, when Tom Yotts picked up a rebound of a Jack Kelley slapshot and scored in the first period. Although Latin lost the game 3-1, the players have absolutely nothing to be ashamed of.

The keys to the team's success lie in the leadership of Jack Kelley and Jack O'Callahan, the checking of Tom Yotts, Joe Duggan, and Joe Nelligan, and the hustle of Ron Cavalieri, Matt King and Phil Olsen. Strong performances were also shown by Tom Maciejko, juniors Al Spicer and Charlie Maniekus, and freshmen Jody Fitzgerald and Sean O'Connor.

The entire team wishes to thank Coach Dave Coleman, asst. coach McLaughlin and trainer Dan Lyons for their contributions to this truly excellent season.

LATIN		
4	Charlestown	7
7	South Boston	4
6	Hyde Park	0
6	East Boston	1
3	Technical	0
2	Charlestown	3
5	South Boston	5
8	Hyde Park	1
5	East Boston	4
9	English	5
6	Technical	0
4	Charlestown	3
8	Hanover	6
1	South Boston	6
6	Hyde Park	1
6	East Boston	3
6	Technical	2
	CITY CHAMPIONSHIP	
4	Roslindale	1
2	South Boston	8
	STATE TOURNEY	
4	Melrose	(OT) 3
1	Malden Cath.	3

FIRST ROW: King, Yotts, Duggan, Olsen, O'Callahan (co-capt.), Kelley (co-capt.), Cavelieri, Nelligan, Maciejko. SECOND ROW: Dan Lyons — trainer, Donovan, Maniekus, Dwan, Whelan, Spicer, S. O'Connor, Powers, McNamara, Farrell — mgr. THIRD ROW: Neelan, T. O'Connor, Bletzer, Fitzgerald, Coach Dave Coleman.

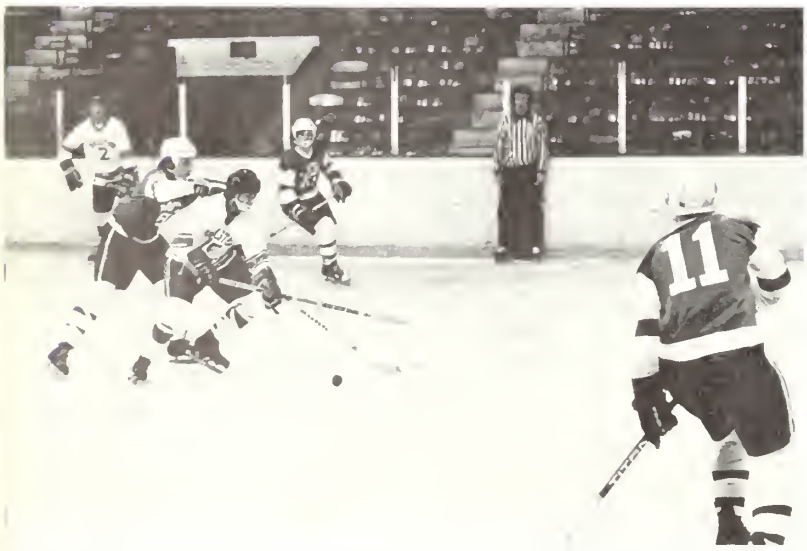

All-Scholastic Defenseman Jack O'Callahan

Girls Basketball

FIRST ROW: Dafeldecker, Voltaire, Bonica, Cosgrove, Mcgrath, Stanton, Patick, Clark. SECOND ROW: Murphy, Wong, Wieliczkiewicz, O'Sullivan, Deery, Walsh, Ule, Lancaster, Moy.

Contact

and Concentration

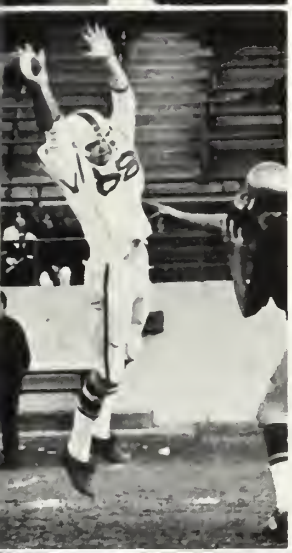

Faces

Often Tell the Story . . .

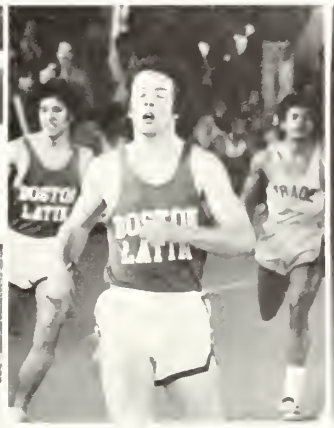

or Do They

Baseball

Last year's 12-5 record will be on the line this spring as the Latin baseball team will probably win the city title and move on to the state tourney as well. The Latin nine is led by returning letterman Charlie Peterson who is the ace of the pitching staff. The offense will consist of Joe Celeste, Tom Yotts, Joe Nelligan, and Phil Olsen who will bring home the runs with their power and timely hitting. Seniors Frank DeLuca, Chris Connors, Shawn Fitzgerald, along with juniors Frank Harrison, southpaw Mario Perella, and Charlie Maneikus will beef up the already potent lineup.

FIRST ROW: Perella, Yotts, Maneikus, Celeste, Pelruzziello, Tang, Buckley, Olsen, Nelligan, Feloni, Coach Dave Coleman. SECOND ROW: Ostiguy, DeLuca, Fitzgerald, Hanifin, Fester, Connors, Peterson, DeVirgilio, Harrison.

Cross Country

There is a certain fellowship amongst cross country runners. In following their strict regimen they realize a sense of brotherhood whose presence is not as easily recognizable in other individualistic sports. This sense characterized the Latin squad throughout its 1974 program; it has supplemented victory, mocked defeat and provided each runner with a special satisfaction that is necessary for one to continue.

This year's Cross Country team once again dominated the City League. The Latin team, unaffected by the inconveniences of Boston's busing plan, fielded the largest number of participants and for the fourth consecutive year won the City and Regimental Championships. Latin was led to a 10-4 season by co-captains Steve Cunningham and Mike Drummy. Other members of the team include seniors George Munro, Jim Hurley, Bob Marini, and Paul Roddy, junior Mike Norton, and sophomores Chris Reid, Fred Geyer, and Bruce MacFarland.

In the state championship held at Franklin Park, Latin finished 11th in the Class A meet as Steve Cunningham came in 9th out of a field of nearly 400 participants. Chris Reid also placed very well in the junior division. Although many seniors are graduating from this year's squad, Latin will continue to be a dominant team in this die-hard competitive sport.

FIRST ROW: Mello, Mitchell, Wong, W. Cho, Reid, Geragty, W. Cho, Mulkern. SECOND ROW: Marini, MacFarland, Norton, Keskula, W. Lee, Tedesco, Hurley, D. Lee. THIRD ROW: Coach Fred Irons, Foley, Drummy (co-capt.), Cunningham (co-capt.), Munro (mascot), Hart, Toplyn, Harrington, Hawkins, Geyer, McCarthy

Outdoor Track Preview '75

After a fine yet disappointing indoor season, the outdoor track team will try to place in the state meet. It is a proficient team with very capable runners competing in each event. The sprinters are Paul Quarles and Jerry Herman who run the 100 and 220 respectively. Hurdlers are Tom Young with the 120 highs and Dennis Williams with the 180 lows. Bob Marini is a steady 440 runner, while George Munro, Mike Norton, and Mike McCarthy compete in events from the 440 to the mile meets. The distance runners are Mike Drummy and Rick Foley who run the mile and Steve Cunningham competes in the two mile event. There are also many underclassmen such as Chris Reid, Willie Wong, and Fred Geyer who are long distance runners.

In the field events we have Mike Uva throwing the discus, Dave Gamache pole vaulting, and John MacDonald throwing the javelin. These people face a tough schedule with many suburban teams coming in, but again the Latin track team will show them who is the boss and be undefeated.

Sailing Team

The Boston Latin Sailing Team had a fine 1974 season as it cruised to a 6-1 record. Competing mainly against private schools at Pleasure Bay in South Boston, Latin competely destroyed Commonwealth and Longmeadow to add to their list of victories. While at partial strength however, Latin lost its only meet to Newton early in the season.

Racing against 20 other teams, Latin captured 3rd place in the Eastern Mass. Sailing Championship as they finished strong behind Milton Academy and Southie. This, along with their smooth performance during the 74 season, showed a marked improvement over the year before. The strength of team lies in the sailing savvy and experience of Pat Quinn, Joe Sienkiewicz, and Lenny Dolhert to pick up the needed points in competition. Since nearly the entire team, comprised of members Lenny (I got the tiller) Dolhert, Joe Sienkiewicz, Pat Quinn, Carlo Federiconi, Ed Fitzpatrick, Bill Foley, Jim Laffan, Marty Nee, and Tim Collins, will return this season with more experience and perseverance along with help from Larry Fondation, they are definitely projected to do even better this season under the tactful guidance of Commodore Warren Averill. Better than a 6-1 record, hey — this team might just go all the way!

Latin is the only public school in Boston with a sailing team since other schools simply cannot afford one or just lack the interest to organize one. The Latin Sailing Team, limited to race against private schools, has just started to make their presence and developed skills known not only to surrounding schools, but also to students in our own school.

BOSTON LATIN

5	Commonwealth	0
1	Newton	2
3	Wellesley	2
5	Commonwealth	0
3	Belmont Hill	2
5	Longmeadow	0
2	Wachuset Regional	0

3rd Eastern Mass. Sailing

FRONT ROW: Sienkiewicz, Dolhert. MIDDLE ROW: Collins, Federiconi, Quinn, Mr. Averill. BACK ROW: Fondation, Fitzpatrick.

Crew

FIRST ROW: Carney, Blais, Teehan, McDonald, Mr. Vara, Fleming, Tierney, O'Brien. SECOND ROW: Sullivan, Kelley, Patick, Walsh, Ziff, Brown, Davis, Dehler, D'Amato. BACK ROW: Yachts, River, C., Raskauskas, Greeley, Kerr, Bowman, Baltusis, Tontodonato, Lynch, Rauchuck, Sully, Zeghibe, Collins, Conroy

The crew season is divided up into spring and fall seasons. This year the spring season proved to be interesting, enjoyable, and somewhat successful. The first boat finished second. The second boat finished second. And the girls finished first.

The first boat, suffering from the athletic apologia of loss of seniors, was forced to benefit as best it could from the occasional appearances of veteran oarsmen Mike Lynch, Joe McDonald, and Frank O'Brien. The experience and crew know-how of these three rowers complemented the somewhat over-exuberant brawn of rookies Pat Donovan, Tim O'Connor and Joe Fleming. Rounding out the first boat were strong strokemen Sean Teehan and Kenny (Ron's brother) Zeghibe. Occasional rowers on the first boat Tony Deban, Paul Tierney, Paul D'Amato, Peter Walsh and Jay Mulhern. The first boat was under the stern direction of Coach Carmine Vara.

The second boat finished second in its races against Tech. The boat was coxed by a dedicated Dick Blais and rowed by 8 kids on the dock.

By themselves and by contrast, the girls' boat was truly the standout of the spring season. Recruited by Mr. Vara and coached by Tony Abruzzese, the girls won all their races and added a badly needed degree of athletic legitimacy to the season. The boat was coxed by Maureen Davoren (Maureen was also the only Latin rower to break an oar) and was rowed by most of the sophomore girls at one time or another.

In the fall season the first boat was coxed by Dick Blais and rowed by Sean Teehan, Kenny Zeghibe, Peter Walsh, Joe McDonald, Paul Tierney, Frank O'Brien, Paul Baltusis and Kevin Kerr. The fall season was less successful than the spring season but just as enjoyable. The first boat finished 3rd in the final standings. The second boat again came in second, but the girls did not row because of football.

The entire crew team wishes to thank Mr. Vara for his time and effort on our behalf.

No Eagles — but a Lot of Aces

Carangelo, Gardner, Trocki (co-capt.), Everson (co-capt.), Griffin, Flaherty, McGowan.

Golf

This year promises to be another fine season for Latin's Golf team. With most of last year's team returning, another championship is expected. Latin will be led by returning lettermen Bill Trocki, Paul Everson and Bill Sinnott who have had a lot of playing experience in Boston area golf courses and also those on the Cape. Also contributing to the Latin cause at the Wright Golf Course will be Bobby McGowan, Bob Carangelo and Mike Flaherty. The entire team wishes to thank Mr. Stacey Johnson for his inspiration and devotion.

Soccer

Playing in the tough City League, a more experienced Latin Soccer team made a fine comeback this season. Their comeback was complete when everything clicked in the season finale to give them a 2-0 shutout over English. After a year of rebuilding, Latin finished the season with an 8-8 record and a lot of good memories.

A forward line of all-star John Gray, Felipe and Victor Quintero, and Jim Mcgrath gave Latin the scoring punch needed. The halfbacks, all-star John Lowe, Pete Lenz, and Tom Maciejko did a fine job of setting up plays and clearing the middle of the field of defenders. A combination of fullbacks Vic Kingsley, Marty Zeller, Bob Brown and all-star goalie Fran Cusack posted six shutouts for Latin. Help from the bench was in the form of Bob Krauss, Al Tedesco, Jim O'Sullivan, Ricardo Calleja, Pete Senopoulos, Vincent Maestro, and Dennis Boyd.

The entire team wishes to thank Coach Evans for the time and energy he has devoted and his assistant Ken Bradshaw.

LATIN

1	South Boston	0
1	Jeremiah Burke	0
0	Roslindale	3
3	Commonwealth	2
0	Brighton	1
1	Technical	4
1	East Boston	0
0	English	5
2	South Boston	1
1	Jeremiah Burke	0
1	Roslindale	3
0	Brighton	1
0	Technical	2
0	East Boston	2
1	Commonwealth	0
0	English	0

FIRST ROW: Brown, Zeller, Maciejko, Lenz, Lowe (co-capt.), Gray (co-capt.), F. Cusack, McGrath, C. Cusack — mgr., Coach Evans. SECOND ROW: Chin, LaVie, Torpey, Tedesco, Krauss, F. Quintero, V. Quintero, Boyd, Botsivales. THIRD ROW: Carney — mgr., Wellings, Douvris, Lespasio, Johnson, Salamus, Statnis, Senopoulos, Kingsley, Filzow, Alford, Calleja, Herb, Maestro, Gianni, Wright, Connors, Orphanos, Olson, Joran, Jevgrafous.

Indoor Track . . .

LATIN

59	Don Bosco	27
71	East Boston	15
63	Technical	23
46	Xaverian	40
58	Dorchester	28
56	Acton-Boxboro	30
63	Brighton	23
51	Rindge Tech	35
52	Chelsea	34
50	Catholic Mem.	36
56	B. C. High	30
56	English	30

N. Quincy — forfeit

1st Relay Carnival Meet
1st Div. I City Championships
1st Regimental Championships

. . . Champions . . .

FRONT ROW: Donohue, Williams, Yuen, Lee, MacFarland, Hart Young, Quarles. SECOND ROW: Marini, Foley, Drummy, Cunningham, McCarthy, Munro, MaGuire, Reid, Keenan. THIRD ROW: Coach Fred Irons, Harrison, Casey, Nee, Mulhern, Rooney, Herman, Hurley, Fay, Geyer, Uva, Conroy, Schwartz, Norton.

The B.L.S. 1975 Indoor Track team, billed as "the best ever at the Latin School" by Coach Fred Irons, combined awesome depth with outstanding individual performances to leave many a rival team gasping in defeat on its way to an undefeated 13-0 season, Boston City Division I Championship, and the Regimental Championship. Among Latin's victories were wins over three formerly unbeaten league champs; Xaverian, Acton-Boxboro, and Rindge Tech who were also the Class D State Champions, plus wins over always tough Catholic Memorial and B. C. High. These non-league victories strengthen Latin's claim of being one of the best dual-meet teams in the state, if not the best.

Leading the way for the Wolfpack speedsters were Paul Quarles and Jim Rooney in the 50-yard dash, Gerry Herman and Dennis Williams in the 300, and George Munro and Bob Marini in the 600. It was a rare occasion when they didn't finish one-two in their respective races. Munro, Marini, Herman, and Williams also combined on a devastating relay team. Helpful contributions were also made by Kai Yuen, Peter Lim, and Tom Donohue in the 50, John Casey and Frank Harrison in the 300, Mike Harvey and Willie Wong in the 600. The 45 yard hurdles were dominated largely by Tom Young with help from Mike Mulhern and Tim Hart.

In the longer distances, Steve Cunningham set the pace in the 2 mile along with Chris Reid. Mike Drummy led the way for milers Rick Foley, Jim Hurley, and Fred Geyer, while Mike McCarthy, Mike Norton and Bruce MacFarland made up the Purple 1000 yard contingent.

In the field events, Tom Young and Dennis Williams leaped their way to a number of victories in the High Jump with the occasional help of Steve MaGuire. In the shotput, strong men Mike Uva and John MacDonald were contested by few.

Some of the up and coming stars of the future who participated on the J.V. level this year are B. Davenport, B. Geraghty, J. Hawkins, M. Toplyn, T. Wilkerson, D. Keskula, W. Tate, L. Mulhern, M. Mulhern, B. Mello, and J. Harrington.

The team thanks Fred Irons for his valuable time and coaching and also for his unfearing confidence which showed them the way all year long.

Often Grueling — but Always . . .

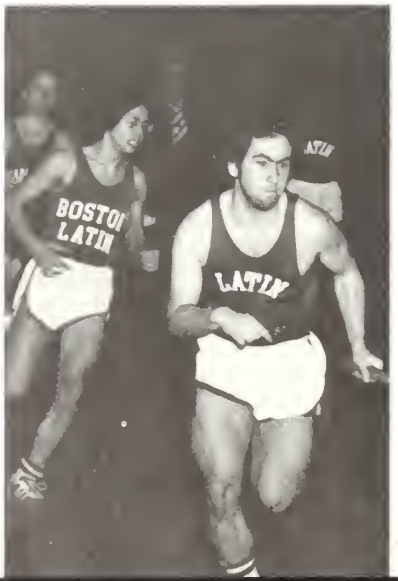

Rewarding — Regimental Champs

Basketball

The Latin five compiled a record of 8-12 in a season where many games could have gone either way. The Wolfpack was led by top scorer, junior Joe Minihan, the excellent two-way play of center Bill Greene and guard Bobby Miller, the playmaking of Chuck McCallum, and the fine play of forwards Vic Kingsley, Steve Kelly, and swingman Chris Connors.

The Wolfpack won four out of its first five games, including an upset win over Hyde Park, but then lost two very close games in a row. Despite many fine hustling efforts, the team suffered numerous frustrating losses the rest of the way. The biggest highlight of the season was a near upset victory over powerful English. Tough wins over Brighton and South Boston made the season a respectable one.

Returning next year are captain Joe Minihan, forward Dennis McCarron, and many young promising players from the J.V. squad. The club wishes to thank Coach Costello and Coach Cohen for their very hard work and dedication throughout the entire season.

LATIN		
72	Jeremiah Burke	49
54	Weymouth South	72
54	Hyde Park	48
70	South Boston	52
62	Copley	37
54	BC High	57 (OT)
64	Dorchester	70
35	Technical	74
56	English	63
75	Jeremiah Burke	53
51	Hyde Park	62
65	South Boston	53
86	Copley	56
58	Brighton	51
63	BC High	76
55	Dorchester	76
39	English	66
57	Technical	71
60	Weymouth South	72
57	Brighton	68

FIRST ROW: Morris, McCallum (co-capt.), Miller (co-capt.), Roache, Sullivan. SECOND ROW: Coach Costello, Morandus, Connors, Duggan, Greene, Minihan, Kingsley, Kelly, McCarron, MacFarland — mgr., Madden — mgr

Aggressive and . . .

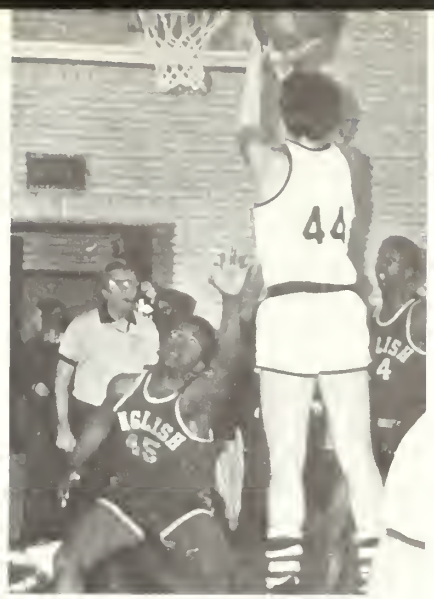

Hard-Working Jr. Varsity

FIRST ROW: Duffy, MacDonald, Alexopoulos, Wool, Murphy, Dickerson, Thompson. SECOND ROW: Higgins — mgr., Eosco, Psyhogeos, T. Weston, Hanifin, Hagan, Little, Connolly, E. Weston, Coach Cohen.

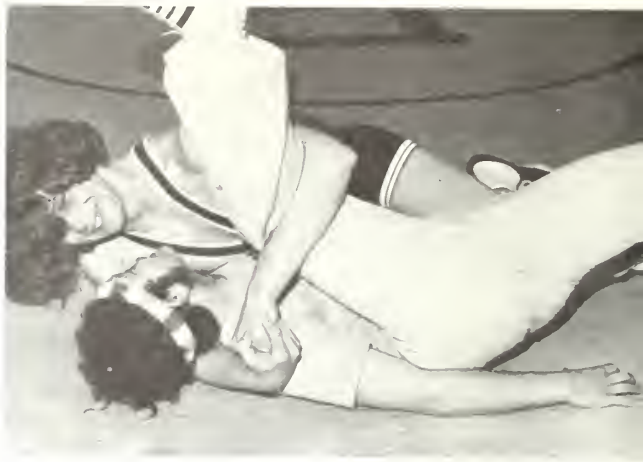

Wrestling

FIRST ROW Atkins, Hannigan, Walter, Spears, Slade, Kwan, Mazzarella SECOND ROW: Daley, Moses, Bertucci, Denison, Carroll, Nickerson, Lenz, Barrett

The wrestling team encountered some difficulties entering in its third year of competition. At first it was thought that there would be no team at all because Coach Moran had resigned. Three seniors, Eugene Carroll, Peter Lenz, and Art Daley however, put everything together and organized a team again. The team had a 3-2 record and came in 4th in the Boston City Tournament. Eugene Carroll and Peter Lenz finished 2nd in their respective weight classes. Other wrestlers who placed in competition were Pete Bertucci, Steve Walter, Luke Slade, George Barrett, Bill Nickerson, and Darrell Spears. Art Daley would have placed in the tournament also, if he had not suffered a severe back injury.

The entire team should be congratulated for not only their interest in wrestling, but also their perseverance for a "good season" despite the problems they had faced before competition began. The team thanks Mr. Berger, the team sponsor, and Coach Webb over at Boston State for the use of his wrestling room.

J.V. Hockey

Swimming

Although the Swimming team's winning streak of thirty-one consecutive victories covering a three-year period was broken this season, the team had another successful year. While recording a 8-5 season, they won their fifth straight City Championship.

Outstanding individual performances were shown by senior co-captains Steve Santangelo and Chris Connors as well as junior Anthony Butler. Santangelo, who placed third in the New England Interscholastic Diving Meet, was awarded the Max Levine Trophy based on swimming ability and scholastic achievement. Connors was the Dr. Joseph O'Leary Unsung Hero Award winner. Butler, who fared very well in the state meet, received the Colonel Edward Kelly Most Valuable Swimmer Trophy. Other lettermen were juniors Alford, Bohan, J. Earls, McDonough, Milano, and R. O'Neil, sophomores Beggan, Golden, Muzzuli, O'Grady, and Spry, freshmen K. Earls, Gleavy, M. O'Neil, and Tully, and underclassmen Farrell, Cody, Kelly, Shaughnessy, and Walsh.

Many thanks and congratulations to Coach Powers for his leadership and devotion to the team.

SECOND ROW: Gleavy, Shaughnessey, Muzzuli, Farrell, O'Grady, Beggan, Earls, J., Bohan, McDonough, Cody, Murphy, Walsh, O'Neil. FIRST ROW: Kelly, Earls, K., Spry, Alford, Butler, Connors (co-capt.), Mr. Powers, Santangelo, Golden (co-capt.), Tully Kelliher

Football

You had to see the Wolfpack in action to believe it, and when you saw it — man, you knew it was for real. Latin rolled to an 8-2 season with the best defense in the entire state. Their potent offense, almost as good as their defense, was led by the outside running of Earl McCrary and the tough inside running of Frank DeLuca. The air attack was controlled efficiently by Chris Connors who had a handful of very capable receivers such as Tim Duggan to throw to. Led by co-captains John MacDonald and Frank DeLuca, the poised and talented team finished extremely high in Division I competition which is impossible for a Boston public school to accomplish — but not improbable for this year's team. If Latin had not lost its two games by a combined margin of three measly points, they might have earned a playoff spot and a good shot at the state championship. Enough has not been said for Latin's defense which not only contained the opposition's scoring drives, but also set up many scoring opportunities for Latin's offense as well.

All-City performances for the defensive unit were achieved by linebacker John MacDonald, tackle Fred Rihbany, and end Curt Bletzer who bogged down the opposition's running attack and usually forced them to grind out little or no yardage at all, while safety Mike McCarthy and defensive back Dennis Williams were hard to beat with their frequent tight one-on-one coverage. As for all-city players on the offensive unit, center Shawn Fitzgerald, guard Ray Vaughn, and tackle Henry Hunneteld opened holes big enough for backs to "split the breeze," while Tim Duggan, Chris Connors, Frank DeLuca, and MVP Earl McCrary also earned the honors. Other standouts included Dan Puopolo, Bob Burnham, Dave Gamache, Jim Rooney, Paul Flavin, Gerry Herman, Tommy Yotts, Matt King, Chuck DeVirgilio, Mike Ruggere, and John Carroll. Yeh, there were a lot of standouts on this year's team, but every player on the team contributed to an outstanding 8-2 season. The entire team thanks Head Coach Costello, Coach Cohen, and Day Lyons for their endless devotion. What can you say about this year's team? Just dynamite!

LATIN

6	Medford	7
25	Weymouth So.	0
27	Technical	0
14	Xaverian	10
19	Brookline	7
14	Somerville	8
12	Newton No.	14
22	Weymouth No.	2
13	B.C.	0
42	English	0

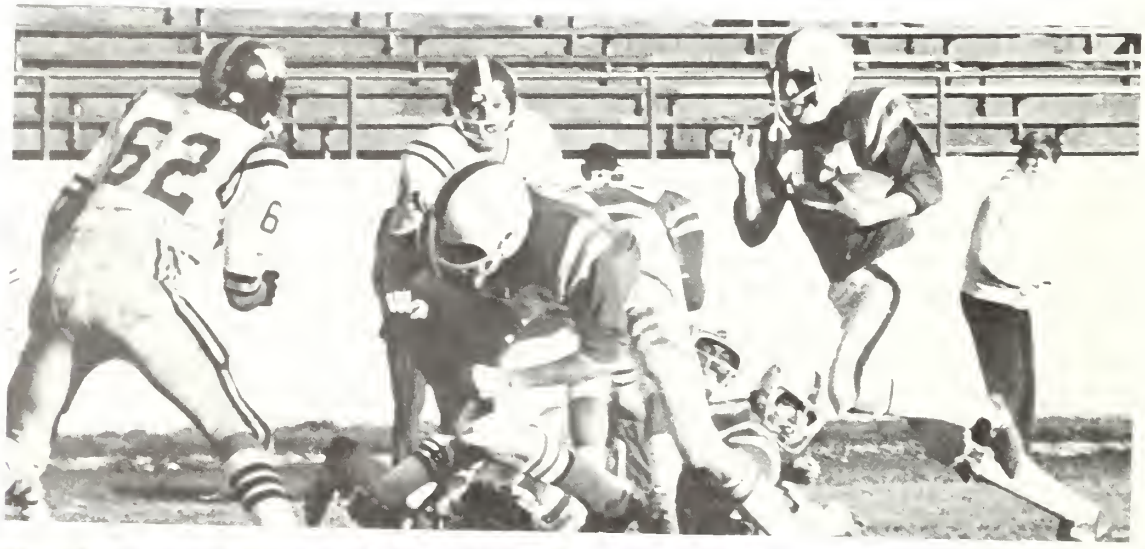

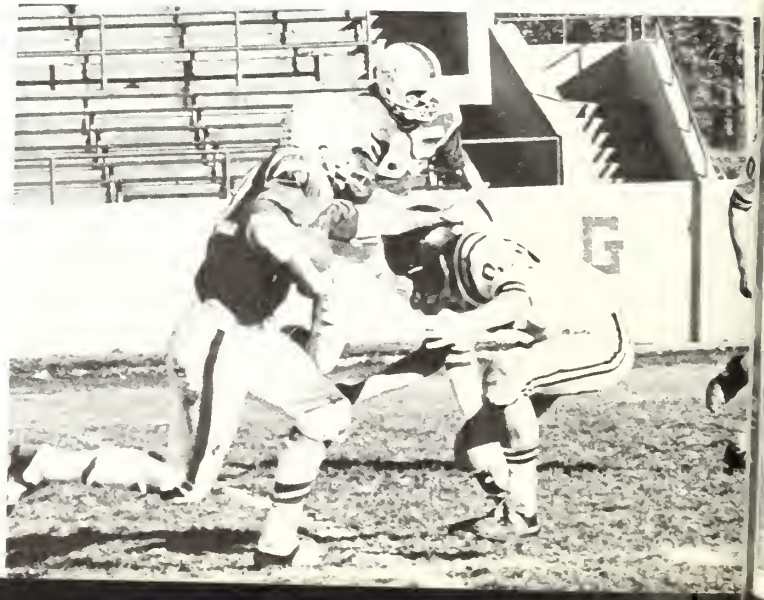

FIRST ROW: Puopolo, McCarthy, Connors, King, Gamache, Rooney, Herman, Duggan, Vaughn, MacDonald (co-capt.), DeLuca (co-capt.), McCrary, Carroll, Burnham, Hunnefeld, Ruggere, Dwan — mgr. SECOND ROW: Coach Ford, Harrison, Maniekus, Carroll, Rihbany, Harrington, Kelly, Fitzgerald, Yotts, Duffy, Scavotto, McCarthy, Flavin, DeVirgilio, DiPastena, Conroy, Head Coach Costello. THIRD ROW: Coach Moran, Mulvey, Cellucci, Young, Casey, Nee, Nickerson, Wood, Carroll, Colantuono, Ustach, Gerbutavich, Williams, Matthews, Bletzer, Ames, Dan Lyons, Coach Cohen. BACKGROUND: Madden and MacFarland — mgrs.

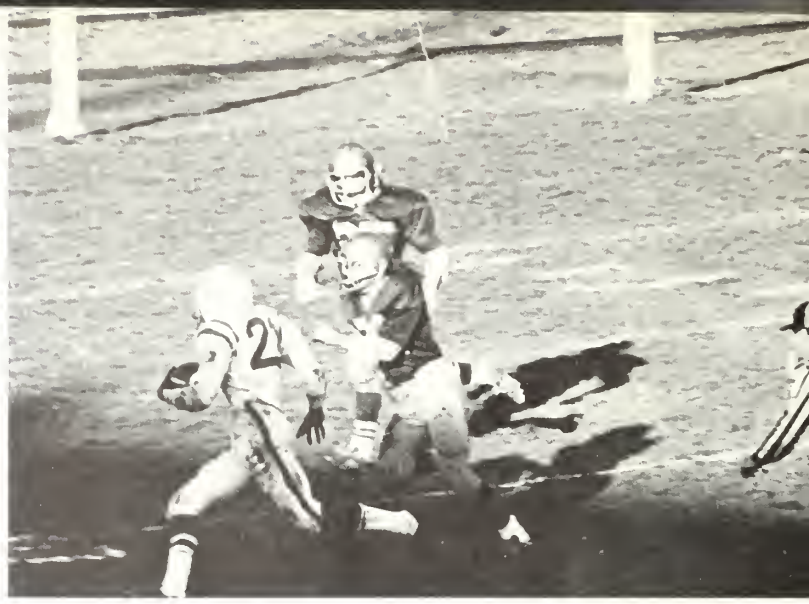

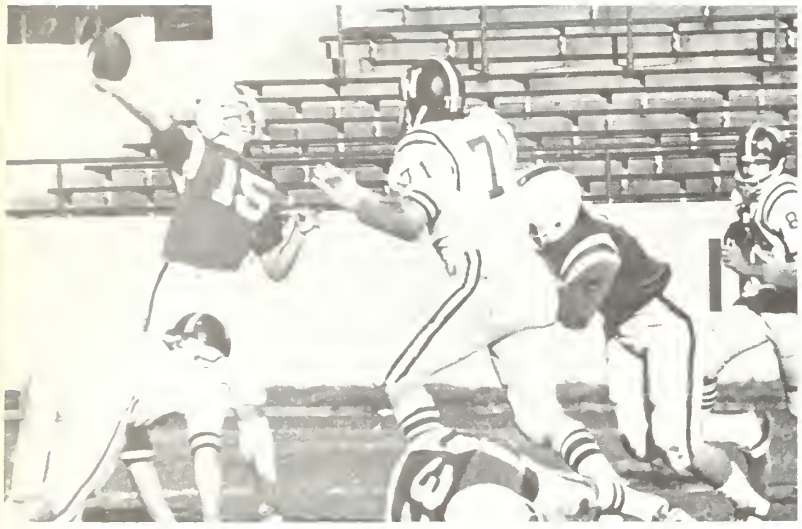

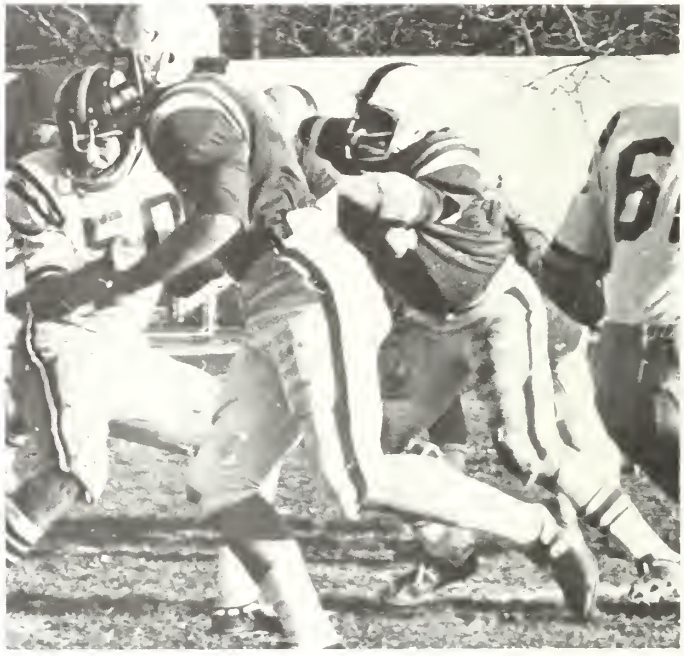

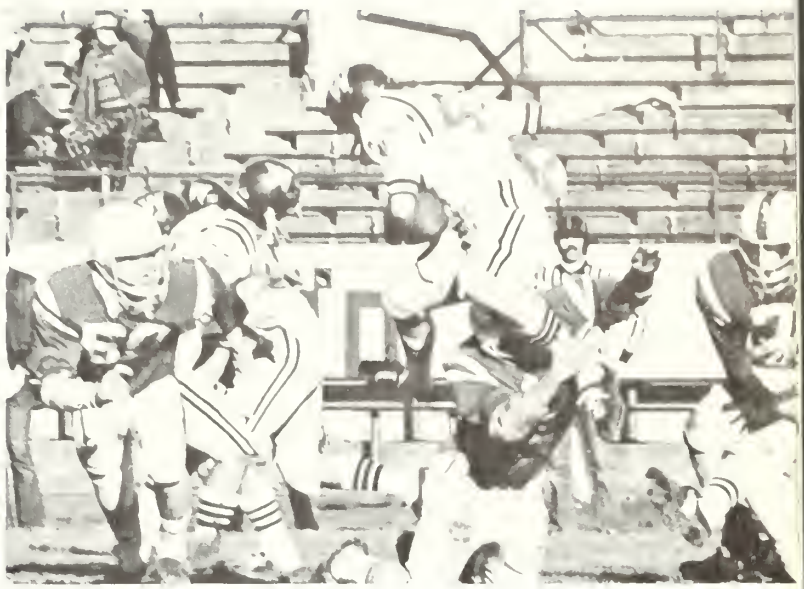

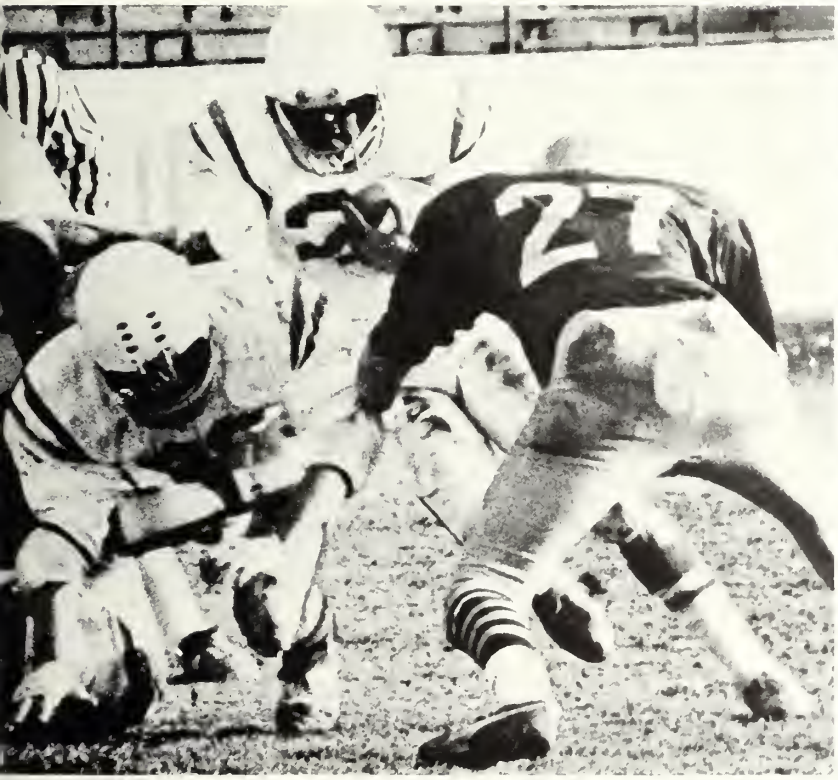

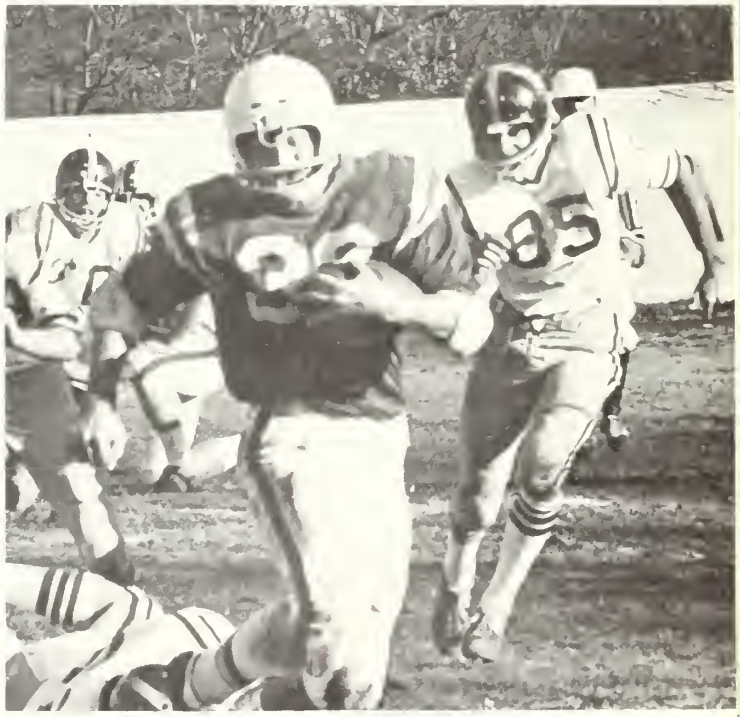

32
14
80
85
70
80
79
50

Latin-English

No surprises in this game as Latin completly controlled and destroyed a disorganized English football team by a score of 42-0. Latin's defense, not the chill of the air, forced English to fumble on nearly every series of downs and never allowed English to get past midfield more than twice. Taking full advantage of these turnovers, Mr. Outside and Mr. Inside, otherwise known as Earl McCrary and Frank DeLuca, MVP's of the game, scored five TDs between them. Chris Connors and the rest of the team played it cool all the way; and when you play English nowadays — you can play them whenever you want to and still beat them.

You must have expected it if you were part of the crowd when junior Tommy Ustach blocked a punt and Alan Ames recovered the ball in the endzone for six more points and Shawn Fitzgerald converted to make the final score 42-0.

Just an awesome offense complemented by an even more awesome defense. This game just topped off the 8-2 season for a truly tremendous Latin senior graduating team.

Another Year . . .

Another Victory . . .

Another Fine Season

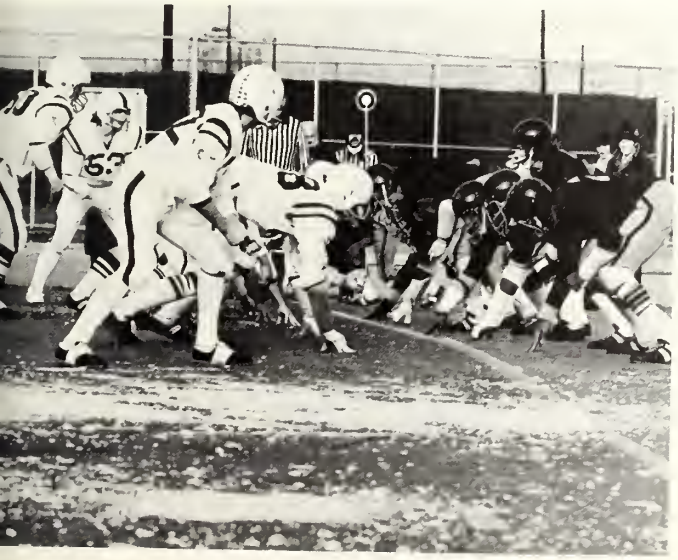

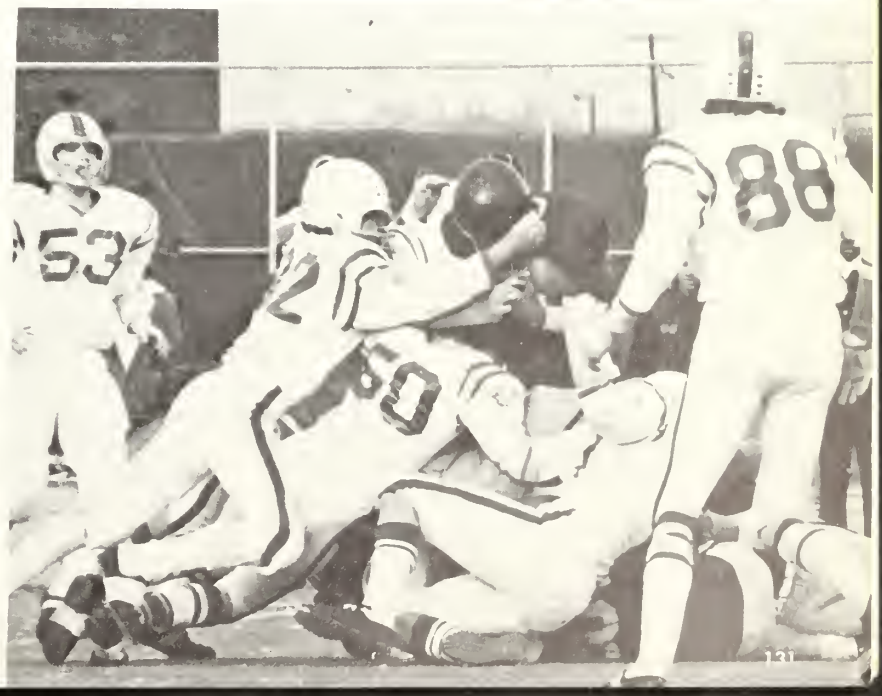

ORDINATIONES SCHOLASTICAE

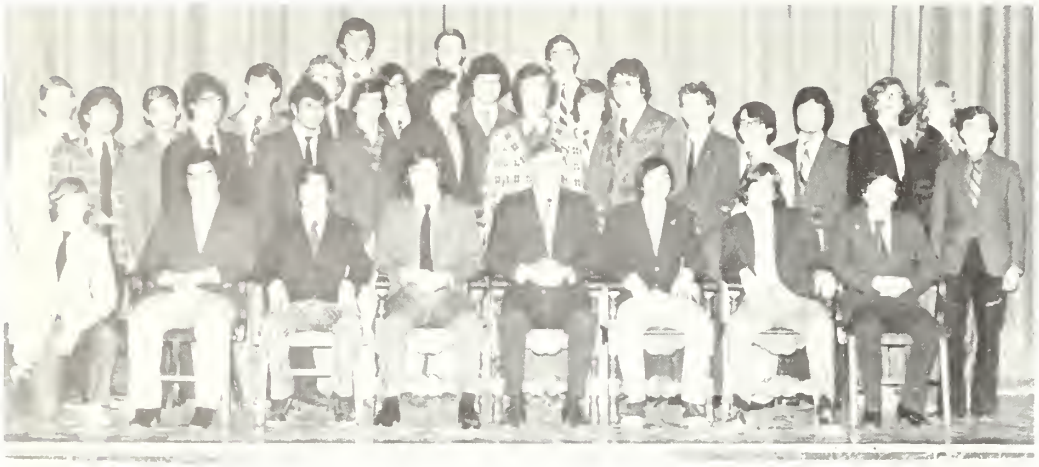

National Honor Society

Student Council

Italian Cultural Society

Chess Club

Chess Team

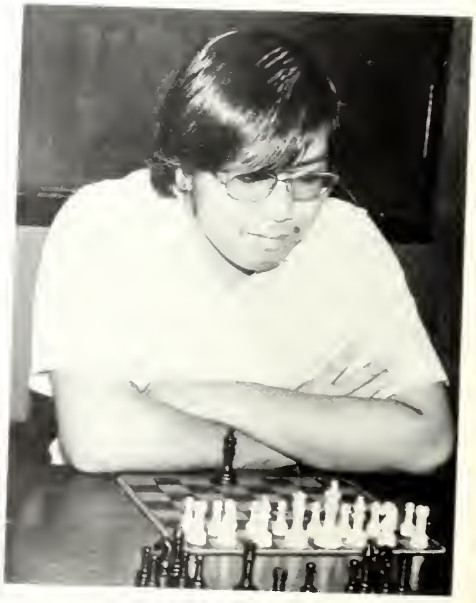

Asian Cultures Club

Table Tennis Society

Ski Club

Radio-interstellar Communications Club

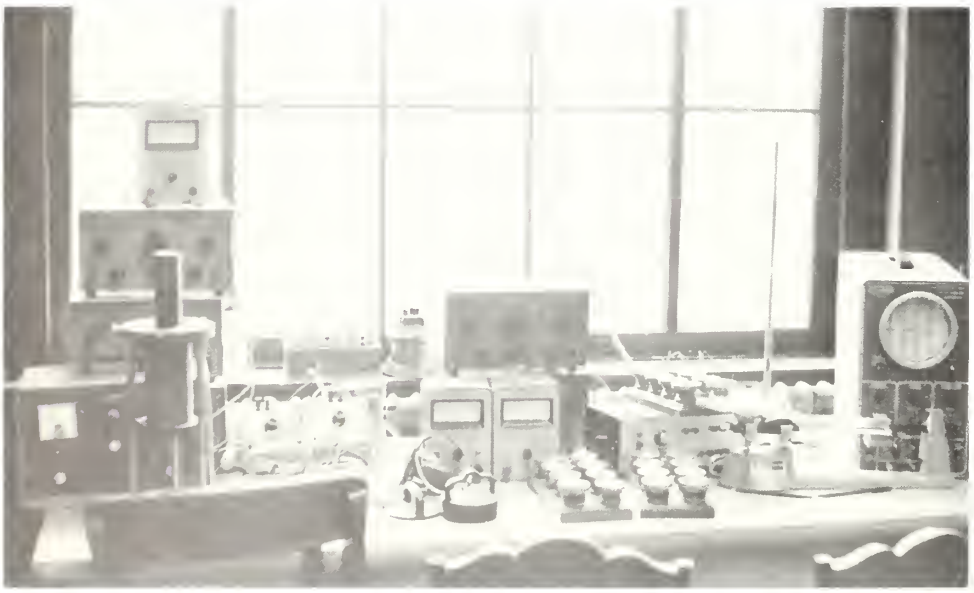

Irish Cultural Society

Black Students' Association

Key Club

French-
German
Club

Professional
Club

Computer
Programming
Society

Chemzics Society

Tennis Club

Sailing Club

Debating and Forensic Society

Register Staff

Bibliophile Society

Argo Staff

Math Team

Drama Club

Model U.N.

Latin — English Football Program

Haec

studia

adulescentiam

alunt,

senectutem

oblectant,

secundas

res

ornant,

adversis

perfugium

ac

solacium

praebent.